

About Town

Children 3 to 8 years old are invited to a Christmas story and song period in the White Memorial Library Junior Room Tuesday morning from 10 to 12 p.m. Mrs. Gertrude Moore, home children's librarian, will be the storyteller.

Youth Indicted For Refusing Induction

A 21-year-old Manchester man was indicted for refusing induction into the armed forces by a federal grand jury sitting in U.S. District Court in Hartford yesterday.

Rossettos Wed 25 Years

Mr. and Mrs. Alfred Rossetto married Dec. 7, 1946 at St. James Church by Father Dunn. They have two children, Mrs. Richard Toce of 563 Woodbridge St. and Alan Rossetto of 93 Lake St.

AL Auxiliary To Have Party

The American Legion Auxiliary will meet Monday at 7:45 p.m. at the Legion Home. After the meeting, there will be a Christmas party. Members are reminded to bring grab bag gifts.

AL Auxiliary To Have Party

The Rosary Society of St. Bridget Church will have its annual Christmas party Monday in the school cafeteria. Mass will be celebrated at 6 p.m. in the church, and a potluck will be served at 6:30 in the cafeteria.

AL Auxiliary To Have Party

The program will include card singing and the MHS Round Table Singers will perform. Members are reminded to bring food for the potluck, gifts for patients at Norwich State Hospital, and cookies or other gifts for shut-ins.

AL Auxiliary To Have Party

Those wishing more information may contact Mrs. Robert W. Ryan, 20 Bates Rd.

AL Auxiliary To Have Party

The program will include card singing and the MHS Round Table Singers will perform. Members are reminded to bring food for the potluck, gifts for patients at Norwich State Hospital, and cookies or other gifts for shut-ins.

AL Auxiliary To Have Party

Those wishing more information may contact Mrs. Robert W. Ryan, 20 Bates Rd.

AL Auxiliary To Have Party

The program will include card singing and the MHS Round Table Singers will perform. Members are reminded to bring food for the potluck, gifts for patients at Norwich State Hospital, and cookies or other gifts for shut-ins.

AL Auxiliary To Have Party

Those wishing more information may contact Mrs. Robert W. Ryan, 20 Bates Rd.

AL Auxiliary To Have Party

The program will include card singing and the MHS Round Table Singers will perform. Members are reminded to bring food for the potluck, gifts for patients at Norwich State Hospital, and cookies or other gifts for shut-ins.

AL Auxiliary To Have Party

Those wishing more information may contact Mrs. Robert W. Ryan, 20 Bates Rd.

AL Auxiliary To Have Party

The program will include card singing and the MHS Round Table Singers will perform. Members are reminded to bring food for the potluck, gifts for patients at Norwich State Hospital, and cookies or other gifts for shut-ins.

AL Auxiliary To Have Party

Those wishing more information may contact Mrs. Robert W. Ryan, 20 Bates Rd.

AL Auxiliary To Have Party

The program will include card singing and the MHS Round Table Singers will perform. Members are reminded to bring food for the potluck, gifts for patients at Norwich State Hospital, and cookies or other gifts for shut-ins.

AL Auxiliary To Have Party

Those wishing more information may contact Mrs. Robert W. Ryan, 20 Bates Rd.

STOMP! YOU'VE GOT FURNITURE IN YOUR FUTURE AND WE'RE STOMPING OUT HIGH FURNITURE PRICES FOREVER!! BEDROOMS, LIVING ROOMS, DINETTES, BEDDING, RECLINERS, DISCOUNT FURNITURE WAREHOUSE

STAIRS SPECIALS INSTALLED BROADLOOM WALL TO WALL CARPET CONTINUOUS FILAMENT 100% NYLON WITH 48-OZ. PADDING

COMMERCIAL KITCHEN CARPET 4 Colors Only in Stock. 1 1/2 Width 100% Continuous Filament Nylon. NOW 4.95 yd. KITCHEN LINOLEUM ARMSTRONG VINYL INLAID (Cemented to Floor) Up To 7x12 Installed PREPARATION EXTRA \$79.95 TUB AREA CERAMIC TILE \$89.95

HOUSE SAYS NO WASHINGTON (AP) - The House voted down Friday a bill to postpone further negotiations with the Soviet Union. The bill would have called for retroactive payment of pay increases caused in the 10-day freeze.

Who's That Knocking? New London builders seem to have goofed in the portal problem here at the new sewage treatment plant. Stairway leads to blank wall and floor is three feet above the sidewalk. (AP Photo)

Average Daily Net Press Run For The Week Ended November 29, 1971 15,590 VOL. LXXXIX, NO. 60 (THIRTY-SIX PAGES—TWO SECTIONS) MANCHESTER, CONN., FRIDAY, DECEMBER 10, 1971 (Classified Advertising on Page 85) PRICE FIFTEEN CENTS

Manchester Evening Herald Manchester—A City of Village Charm The Weather Cloudy and mild through tomorrow morning; overcast low in the afternoon; clearing Saturday afternoon; high in the 60s. Sunday's outlook... fair.

River Barrier Falls, Indians Near Dacca. BY THE ASSOCIATED PRESS. Indian troops vaulted the last river barrier to Dacca today, establishing a bridgehead on the Meghna 26 miles northeast of the provincial capital, an Indian army spokesman reported. The spokesman declared "no one has been killed in the path of the Indian army to Dacca. New dispatches from Dacca reported before communications were cut off that thousands of civilians were fleeing. The bridgehead was established upstream on the west bank at Ashuganj. Indian troops crossed the river—three miles wide at that point—by ferry steamer and helicopter. The Indian navy has also landed troops in Calcutta.

Withdrawal Bid Rejected, Eban Tells Assembly. UNITED NATIONS, N.Y. — Israel Foreign Minister Abba Eban gave before the General Assembly today to reject an African resolution which would call for Israel to withdraw from occupied Egyptian territory. Eban earlier in the debate urged Egyptian troops to leave the Sinai Peninsula. He said the United States of America is not a party to the 1948 UN Partition Plan for Palestine. He said the United States is not a party to the 1948 UN Partition Plan for Palestine.

Allied Copters Bearing Brunt Of Jungle War. SAKON (AP) — Communist allies were reported, today shot down five U.S. helicopters and three South Vietnamese helicopters in a massive sweep through the U Minh forest, deep in South Vietnam's Mekong Delta. At least two Americans were killed and seven were wounded, South Vietnamese officials said. There was no report of South Vietnamese casualties.

Backers Fail Rehnquist Debate Gag. WASHINGTON (AP) — The Senate today rejected a move to cut off debate on the Supreme Court nomination of William H. Rehnquist. Sen. Birch Bayh, D-Ind., leader of the opposition to the nomination, then moved to defer a vote on confirming Rehnquist until Jan. 15. The Senate agreed to vote on Bayh's surprise motion within an hour.

U.N. Idea Scuttled. The resolution was "unacceptable as a basis for resuming the Jarring talks." He said it differed in "letter and spirit" from a proposal made by four African heads of state who recently visited Egypt and Israel. "The original African memorandum would unblock the Jarring negotiation," the spokesman said. "This resolution would perpetuate the 10-month deadlock which is the opposite of what the African mission desired to do."

May Wait Until Next Year Dodging A Campaign Veto. BY GARY C. CRAFF WASHINGTON (AP) — Congressional handlers of the campaign-spending bill, saying they don't want to invite a presidential veto before making final legislative moves. Sources close to the Senate-House conferees say agreement was reached Thursday resolving two major conflicts. One was a decision to retain the so-called equal time broadcast law, which would open the door for a 1972 radio-TV debate by major White House candidates. The law would open the airwaves to minor contenders as well.

Nixon Given Cancer Fund. WASHINGTON (AP) — The Senate sent to President Nixon today a bill authorizing a \$4 million for a stepped-up research effort to find the causes of and a cure for cancer. The Senate completed action on the measure, which Nixon has endorsed by a vote of 85-6. The House passed it Thursday by a vote of 357-10. The bill follows the House version in keeping the National Cancer Institute, which has been conducting the research for more than 30 years, in the National Institutes of Health.

7,000 Whites Avoid Bus In Norfolk School Shift

NORFOLK, Va. (AP) — Norfolk public schools have lost 7,000 white students since the start of a court-ordered plan to achieve racial balance by cross-town busing.

More than 7,000 white students have been withdrawn from the city's 71-school system since June 1970, just before the federal courts ordered the busing plan to achieve racial balance by cross-town busing on the grade-school level.

Under the 1971-72 busing plan, which teaches virtually every school in the system, about 94,000 of Norfolk's 90,000 pupils attend schools outside their neighborhoods.

When official enrollment figures were released Sept. 30, whites fell a scant 52-48 per cent edge school levels.

The 1970 census, which included the predominantly white suburbs of the city, showed that the Negro population of the city had risen from 28 per cent to 29.5 per cent.

White withdrawal has been occurring since September 1968 when the ratio was 67 to 40 per cent, the last two school years brought a sharp drop in the white major-

School Board lawyer, arguing against busing, had sought to keep black enrollment at segregated schools below 40 per cent. They said only in 1968 and 1969 did the Negro population of the city rise above 28 per cent.

White withdrawal has been occurring since September 1968 when the ratio was 67 to 40 per cent, the last two school years brought a sharp drop in the white major-

Vincent J. Thomas, chairman of the Norfolk School Board and president of the Association of Big City School Boards, deplores the loss of the white middle class and says the school system is in imminent danger of desegregating.

"It makes no sense for us to desegregate schools," Thomas says.

The loss of 7,000 white children, the School Board chairman wrote recently, "represents the incredible loss of over 20 per cent of our white students in 16 months. This result is absolutely unacceptable to the Norfolk School Board."

The abandonment of urban public education by the middle class can only lead to a general deterioration of our public education system, as it has in communities such as Washington, D. C.

A French-American family from Maine, the Pepin family, is a language specialist with the U.S. Army. Last July he was stationed near Vung Tau when he first visited the orphanage, called "Wind of Peace," housing children under five years of age, most of whom were fathered by American servicemen and are cared for by six Vietnamese nuns.

Yule Cheer Survives Pooling of Presents

By JEFF BRADLEY
FLORENCE, Mass. (AP) — There won't be any Christmas presents under the tree at the home of the Lucien Pepin family this year, but the spirit of Christmas is thriving.

The Pepins and their seven children decided not to exchange gifts but to pool their Christmas money to buy toys, clothes, vitamins and other supplies for 240 Vietnamese children living at a makeshift orphanage in Vung Tau, about 100 miles from Saigon.

A French-American family from Maine, the Pepin family, is a language specialist with the U.S. Army. Last July he was stationed near Vung Tau when he first visited the orphanage, called "Wind of Peace," housing children under five years of age, most of whom were fathered by American servicemen and are cared for by six Vietnamese nuns.

"He worked there daily and wrote of the sadness and sickness. He told of how one child died in his arms," said Mrs. Pepin.

"He'd write of how fulfilled his life had become, asking us to help. I can't read the letters without crying. He told us not to be angry in begging for these children."

"Any family with a son there and faced with letters like these could not have stood by and not responded the same way we did," she said.

The response became way of life for the Pepins. Their phone rings constantly. Their porch is piled with boxes awaiting shipment to Vietnam.

Mrs. Pepin heads a group of women volunteers every Monday who pack 50-pound boxes with powdered milk, penicillin, baby products, tooth brushes, and other goods, which Pepin, a telephone repairman, mails by parcel air lift to Vietnam for about \$6 each.

Since July more than 30 cartons filled with donations from more than 80 individuals, clubs, school groups, restaurants, doctors and business have been mailed.

Word of mouth resulted in donations daily from the western Massachusetts area. Parents on

Sheinwold on Bridge

TEACH YOUNG PEOPLE FACTS OF FINESING
By ALFRED SHEINWOLD

Many parents think it is wrong for schools to teach our young people how to finesing. Let them learn it in the street, the way it is done, a worried father summed it up. He was afraid, of course, that an improperly finesing teen-ager might be in too much of a hurry to finesing if you're wondering how I'm getting at, today's hand should make it absolutely clear.

North dealer
Both sides vulnerable
Opening lead—Two of Hearts, West opened the dealer of hearts, and declarer couldn't wait to try a finesing with dummy's queen. Needs to say South was an inexperienced teen-ager; surely no mature finesing player would be so incautious.

Answer: Bid three spades. If partner cannot make a move in the direction of slam, you should not worry about missing anything. Your bid is forcing game (in standard bidding) and that is enough unless partner shows unmistakable ambivalence.

Copyright 1971
General Features Corp.

MOVIE RATINGS FOR PARENTS AND YOUNG PEOPLE

- ALL AGENS ADMITTED**
General Audiences
GP
- ALL AGENS ADMITTED**
Parental Supervision Suggested
GP
- RESTRICTED**
Under 17 requires accompanying Parent or Adult Guardian
R
- NO ONE UNDER 17 ADMITTED**
Who Limit may vary in certain areas
X
- NO ONE UNDER 17 ADMITTED**
Who Limit may vary in certain areas
X

THEATER TIME SCHEDULE

Burrowside:—"Bern to Win" 7:30-10:15;—"Cotton Comes to Harlem" 8:30.

Chema I:—"French Connection" 7:15, 9:15.

Cinema II:—"Man in the Wilderness" 7:30, 9:30.

Cinema III:—"Friends" 9:20;—"Goodbye Columbus" 7:30.

UA Theatre:—"French Connection" 7:30, 9:30.

Manchester Drive-In:—"Wild Rebels" 7:00;—"The Young Graduates Drive-In" 7:30;—"Cindy & Donna" 9:30.

East Hartford Drive-In:—"East to West" 9:20;—"That Dripped Blood" 7:30;—"East Windsor Drive-In" 7:30;—"Nightmare in Wax" 7:30;—"Blood Mania" 9:10;—"Blood of Dracula's Castle" 10:40.

Manchester Drive-In:—"The Young Graduates Drive-In" 7:30;—"Wild Rebels" 7:00;—"The Young Graduates" 9:00;—"Cindy & Donna" 9:30.

UA MANCHESTER PARKADE-849-5401

MON. - FRI. 10:00 - 9:00 — SAT. 2 - 4 - 6 - 8 - 10
SUN. 2:00 - 8:45 - 9:15 - 9:15

20th Century-Fox
THE FRENCH CONNECTION

IN THE GREAT TRADITION OF AMERICAN THRILLERS

MANCHESTER PARKADE
CINEMA I:—"The French Connection" 7:15 & 9:15
CINEMA II:—"The French Connection" 7:15 & 9:15

(1) "Cindy & Donna" (R) 10:30
(2) "The Young Graduates" (GP) 8:45
(3) "Wild Rebels" 7:00
Nite at 8:30

MCC a Big College And Growing—Lowe

More space and money for funding it in the foreseeable future will be its most pressing need, if Manchester Community College (MCC) is to meet the challenge of projected increasing enrollment, MCC President Frederick W. Lowe Jr. told a joint meeting of area state legislators and Regional Council members.

The meeting, held yesterday afternoon in the Bidwell St. campus' fine arts building, was one of several informational sessions for legislators being held throughout the state community college system.

One of the problems, Dr. Lowe said, is the lack of identifying a new institution as an institution that is small. MCC is a "big college," he stated, with an enrollment this year of 3,000 full and part-time students, the equivalent of 2,200 full-time students. The number, he said, exceeds the student body of many state colleges, state colleges, and the combined branches of the state university.

MCC students are being accommodated in 106,000 square feet of building space, Dr. Lowe said, which is about one-third to one-half of the state high school average. But, he predicted, will jump to 300,000 square feet within a very few years.

In this connection, he said, \$44,000,000 has been pledged by the federal government toward construction of the first phase of the state university campus with an additional \$15 million reserved in bond funds by the Board of Trustees of the Community College System of a 1969 General Assembly authorization.

Errection of the building, Dr. Lowe added, would enable the college to add to its classroom space and terminate its lease on its Hartford Rd. building.

The composition of the student body requires a wide range of services, Dr. Lowe commended. Currently, he said, over half the students are registered in occupational/technical career programs, 15 per cent in no-degree courses, 18 per cent in general studies, and 15 per cent in general education.

The concentration, he said, is in 20 career programs in four areas: Business, health, public service, and communications. Media, with the latter slated to get underway in the fall of 1972. Major future curricula plans will be in the new area and allied health fields, Dr. Lowe said.

The college would like to expand its off-campus training work, but is hampered, he said, "not so much by lack of funds as by the pattern of funding, which is on the basis of student hours, for the most part."

Dr. Sears Charles, executive officer of the Board of Trustees for Regional Community Colleges, stressed five points which he opened the meeting:

1. Neither the trustee nor college presidents are interested in having community colleges become four year institutions.

2. After establishment of a college for north-central Connecticut in the Enfield area, bringing the state system to 12 colleges, there will be a pause, pending examination of the need for further growth.

3. The uniqueness of community colleges which are maintained in the area of state higher education.

Patients Today: 270
Admitted Yesterday: 23
Step Rd., South Windsor; Everett H. Anthony, East Windsor Hill; Mrs. Irene B. Boswell; Mrs. Marion M. Deane; Mrs. Marjorie M. Deane; Mrs. Theresia M. Herring, 135 Currier Lane; Raymond Kennerly; Joseph J. Murphy, 100 Murray, 39 Elm St., South Windsor E. R. McGinnis, 5 River St., Rockville; Mrs. Alice O. Nickerson, 69 East St., Rockville; Abraham Niu-

Agnes Davis

In the Galdor Shopping Plaza
Manchester — Exit 93 on I-86
Tastefully prepared food at moderate prices
Some Cordorian Favorites

VEAL CORDON BLEU 3.00
TENDERLOIN TIPS PIZZAIOLA 2.75
SCAMPI in Caper Butter & Wine Sauce
DEVILED CHICKEN TOCICANO 2.50
GNOCCHI di RICOTTA 1.75

VEAL CUTLET PARMIGIANO 1.95
Genoese Italian style Veal
Cutlet Boned and Prepared
in our own kitchen

also
BAKED STUFFED SHRIMP 3.50
FRIED PA SCALLOPS 2.25
TENDERLOIN STEAK 3.00
Luncheons 11:30-2:30 Dinner 4:30-9 p.m.
Take Out Service Available
Phone: 649-9097

Parturo's unique and delectable cooking is her enchanting egg yolk sweet. It's part of an old and distinguished confectionery tradition that dates back to 1700. Almost every village has its own sweet specialty and takes pride in it. The variety of sweet things is vast and the quality is extraordinary. We'll send displays of bright yellow tarts, cakes, puddings, and syrupy sweets—all delicately rich with egg yolks. There is nothing anywhere else quite like it.

MANCHESTER CIVIC ORCHESTRA CONCERT

SUNDAY, DEC. 12
3:00 P.M.
Manchester High School
Bailey Auditorium
DR. JACK HELLER, Conductor
DR. FREDERICK LOWE, Narrator
ADULTS \$2.00—STUDENTS FREE
TICKETS AVAILABLE AT THE DOOR.

STATE CHILDREN'S MATINEE SATURDAY AND SUNDAY

There's no power strong enough to keep a brave heart from the Kingdom in the Clouds.
AT: 1:00 2:40
Xerox Films Presents
KINGDOM IN THE CLOUDS
Live and in Color! R.R.
The Wicked Prince
The Bewitched Snake

Manchester Hospital Notes

Intermediate Care Semi-private, room - 8 p.m. and 4 p.m. - 10 p.m. private rooms, 10 a.m. - 5 p.m., and 4 p.m. - 8 p.m.

Pediatrics: Parents allowed any time except noon-2 p.m.; others, 2 p.m. - 8 p.m. Self Service: 10 a.m. - 9 p.m.; 4 p.m. - 8 p.m.

Intensive Care and Coronary Care: Immediate family only, any time, limited to five minutes.

Maternity: Fathers, 11 a.m. - 12:45 p.m., and 6:30 p.m. - 8 p.m.; others, 3 p.m. - 4 p.m.

Age Limits: 16 in maternity; 18 in other areas, no limit in self-service.

All emergency patients and outpatients are requested to use the new emergency room entrance off Armory St. Access to the entrance is via existing driveway.

Casablanca Shipping, Industrial Center

CASABLANCA, Morocco — Industrial Center
force works in Casablanca. This industry handles 70 per cent of the nation's shipping and can dock 10,000 vessels a year. It turns out glass, soap, textiles, trucks and wines.

The composition of the student body requires a wide range of services, Dr. Lowe commended. Currently, he said, over half the students are registered in occupational/technical career programs, 15 per cent in no-degree courses, 18 per cent in general studies, and 15 per cent in general education.

ENJOY THE EVENING WITH AL CARLSON AT THE ORGAN

Friday, Dec. 10
8 P.M. to 12:30 A.M.—FISH & CHIPS SNACK
AMERICAN LEGION POST 102
MANCHESTER
MEMBERS AND GUESTS INVITED

SECOND ANNUAL
COMMUNITY CAROL SING
SUNDAY, DEC. 12
7:00 P.M.
IN CENTER PARK
SPONSORED BY THE NATIVITY SCENE COMMITTEE

100 Trees Commercial

Portland, Ore. — More than 1,000 kinds of trees have been identified in U.S. forests, but only about 100 have commercial value.

Manhattan

Manhattan, N.Y. (AP) — The city's population is expected to reach 20 million by the year 2000, according to a study by the United Nations.

Get your kicks at Fayva!



TREASURE SHOPPE JEWELERS

Give DAD Star Billing with a Diamond
The magnificent diamond for him superbly styled, wonderfully priced. \$150.

as little as \$200 DOWN
Come In and Explore

FIRST SECTION SOLD OUT... SECOND SECTION NOW OPEN

3rd. Bank Only \$20,900
*Wall-to-wall carpeting • basement • GE range

FHA MORTGAGES from \$137.86 per month
7% plus 1/2% insurance for 30 years

OPEN HOUSE Saturday and Sunday 1 P.M. - 5 P.M.
at South Ridge 424-444 or 24 hours 423-4818
for additional information and directions

LIFETIME HOMES Division of Achenbach Realty Co.
Equal Housing Opportunities

BONUS CERTIFICATES FOR FREE MERCHANDISE GIVEN WITH EVERY PURCHASE.

S. O. M. B. SATISFACTION OR MONEY BACK

Save on thousands of fashion boots for your family \$8.99 to \$23.88

Just five of many standouts in our holiday collection. Left to right — Saharas and winter-lined harness boot for him, knee-high suedes and fur collar gummies for her, lug sole hikers for everyone. Come select from at least 10,234 pairs of shoes and boots... and save on every one! Plus famous brand names for less, exciting European imports. No seconds — all first quality. The shoes you want, at the right price. That's Fayva!

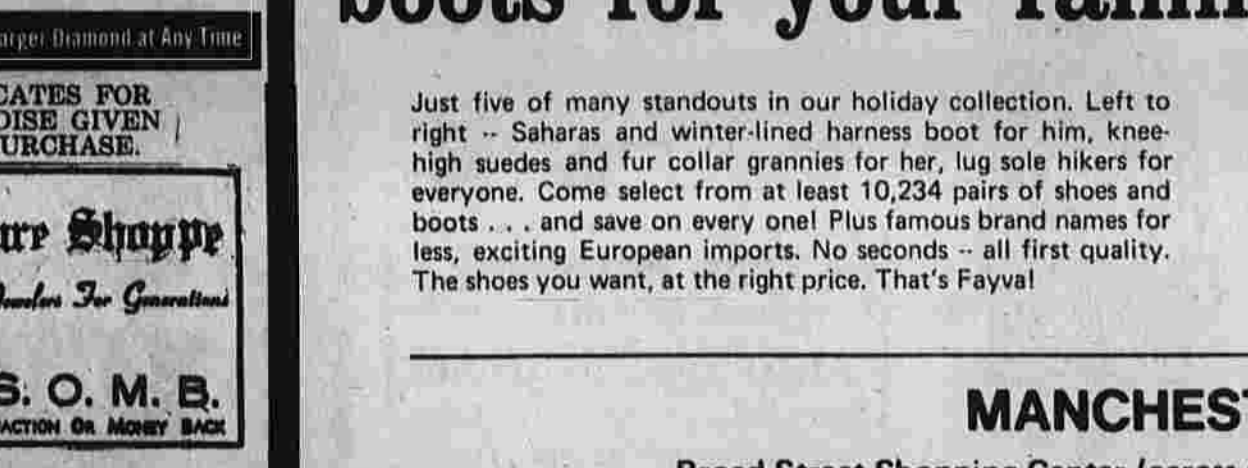

MANCHESTER
Broad Street Shopping Center (across from Manchester Parkade)

MANCHESTER

Broad Street Shopping Center (across from Manchester Parkade)

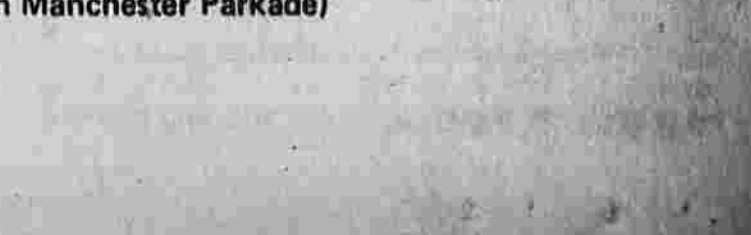

Tolland High Honor Roll

- GRADE 10
First Honors
Victoria DeMayo
Robert Echelle
Steven Macomber
Debra Tomack
Roxanne Warren
Patricia Whittam
Ellen Zaslavsky
Jean Zwignatula

Gardening

Far and away the most popular of Christmas plants is the red poinsettia. Thousands of redly grown poinsettias are ready now at greenhouses and garden centers.

With the improvements that breeders and growers have made in the poinsettia, the plants are shorter and bushier than they were only a few years ago.

Leon Zapadka of Woodland Gardens says a poinsettia should hold its color at least until Valentine's Day and you can hope to have the plant still in bloom until July.

A Matter of Chemistry
The most welcome improvement in poinsettias is the comparatively short and stocky stems bearing flowers at the height of a foot to 18 inches above the pot.

The modern plants are shapelier by design. They're easier to handle, and they're ready for sale, as it were, in the store.

It starts with a cutting made by a California grower in his greenhouse and sent east by air to the Spaulding wholesale florist greenhouses in Suffolk, Mass.

The second time the plants are watered in their new pots a fungicide dressing will be added to the water to guard against rot. In early October the plants will be treated with a growth retardant. This also is a fungicide, used only once and in recommended strength. It is a chemical that prevents elongation of the cells in the plant stem.

Because each plant has been "pinned" when it was little, it will put out two or three side branches, each of which will produce a flower. With three stems in a pot and three branches on each stem the mature plant will have the desired bushy shape and be almost covered with bright red bracts.

unn. The first one was published on Dec. 11, 1970, when Christmas plants and Christmas trees were timely subjects. Now we have come full circle and are talking about Christmas plants again.

It is in the nature of gardening that we come around to the same subjects at the same time of year, so we will have flower shows in late winter. We did this year. The main attraction was the poinsettia. It is indeed a plant that has helped us this year.

But I am sure there are other gardeners who have lovely flowers and interesting stories, and tips as to where these can be found are always welcome.

A voice on the telephone, part way through the year, asked where I got ideas for the Gardening column, and my answer was "Dear lady, nice people like you call me up and give them to me."

Please keep calling. Steven Dearborn, senior at Rockville High School, has been named national champion in vegetable production and marjoram by the National Horticultural Association.

Back in Suffolk, the cutting that was taken from the "pinned" plant and rooted in turn has become another well-grown poinsettia, but each of these must be allowed to bloom on a single stem since it is too late to "pinch" the plant again to make it put out branches.

White and pink poinsettias are grown in exactly the same way as those with red bracts, but in much smaller numbers. White poinsettias which more accurately are created by mutation are used as Christmas decorations in many churches.

Winter Protection
It is still early December and not too late, if you haven't done it, to mound the roots. The snowstorm on Thanksgiving Day delayed the job at our house but rain and milder temperatures this week made it possible to hack out some wheelbarrow loads of compost and pile it as high as it will stand around the stems of the rose bushes.

Explaining her decision to enlist in the Women's Army Corps, Peggy Eda Karstoft of Rawlins said, "I've tried a little of everything in my life."

Miss Karstoft will begin in the town and ordered the proprietors to pay \$1,000, but she couldn't agree with it. "The plaintiff does not assert that the defendant is being violated by the defendants, but does

Trim Fashions
Specializing
Chubbettes
Fashions Styled to Flatter
Girls', Sizes 8 1/2-14 1/2
Teens', 10 1/2-18 1/2
Young Adults', 10 1/2-18 1/2

Trim Fashions
984 MAIN STREET
Across from Governor St.
EAST HARTFORD 228-3729
CHRISTMAS HOURS
OPEN DAILY TO 2 P.M. SAT. 5:00 P.M.
OTHER STORES TO SERVE YOU

Consumer Aide Doubts Worth Of Power Pool

FRAMINGHAM, Mass. (AP) — The executive director of the state Consumers' Council says the latest New England Power Pool Agreement was made by privately owned companies for "private good which may or may not coincide with the public interest."

Dermot P. Shea said NEPOOL "may turn out to be dirty pool" for consumers and power companies.

In a speech Thursday at the New England Consumer Power Systems Conference, Shea said NEPOOL was supposed to be the answer to a report of the New England Regional Commission which called for establishment of a power pool for economic reasons.

An "overwhelming majority" of publicly owned power companies have been unable to join the pool, Shea said, and the arrangement "is in fact a private agreement made by the franchised private power companies."

He questioned whether such agreements could be made by private companies suggested, antitrust laws might be involved.

City Pay Hike
WATERBURY (AP) — The Board of Aldermen has approved pay hikes for non-union city employees totaling \$41,000 for 1971. The director of public assistance received a 10 percent pay increase.

Parents Without Partners
Manchester Parents Without Partners met at Community Baptist Church, 568 E. Center St., Manchester.

Waterbury Vote
The Waterbury Board of Aldermen has voted 2-2 with two abstentions to eliminate what it termed "the light vestige of political patronage"—the city's dining service. The board also voted to open the work to all public employees.

Now's The Time To Start Decorating!
BOUGHS 85¢
BALSAM, PINE, SPRUCE, LAUREL
GARLAND ROPING 79¢
FINE PINE LAUREL, PRINCESS PINE AND LAUREL

CHRISTMAS TREES
CHOOSE YOUR LIVING OR ARTIFICIAL TREE NOW!
RUSTIC LOGS — BLANKETS AND CEMETERY BASKETS
ALL TASTEFULLY DECORATED!

POINSETTIAS
(Beautiful Red, Pink and White)
\$3.44
6 to 9 Flowers \$4.95
Single Flower 89¢

See Christmas Land!
Do It Yourself Materials! - Cones, Wreath Rings, Plastic Flowers, Wire, etc. It is in holiday fun!

Woodland GARDENS
Let Us Help You With Your Lawn and Plant Problems
SEE LEON, PHIL OR JOHN
168 WOODLAND ST., MANCHESTER 643-8474

U.S., West Germany Agree On New Troop Financing

BRUSSELS (AP) — The United States and West Germany today reached a new agreement for financing of the West German financial arm and planes and an outfit to offset the cost of keeping 11,000 American troops in West Germany.

How much West Germany will contribute was not agreed until a conference with the United States and other North Atlantic Treaty Organization members that preparations for a conference with the Soviet Union on European security should be delayed until the Berlin agreement is finally reached.

The agreement at the closing of the North Atlantic Treaty Organization's annual winter meeting of foreign ministers was regarded as a small victory for allied unity.

Watchdog Gone
PLAINFIELD, N.J. (AP) — Police report a burglar kicked in the rear door of the home of Wilma Barnett here Thursday and stole a television set, a kitchen clock and Mrs. Barnett's full-grown shepherd watchdog.

Public Viewing of Bunche's Body

NEW YORK (AP) — The body of Ralph J. Bunche will be on display at a Manhattan funeral home today to allow the public to pay last respects to the 1901 Nobel Peace Prize winner.

President Nixon and United Nations Secretary General U Thant led the world Thursday in offering tributes to Bunche, who dedicated more than two decades to serving as a U.N. peacemaker.

Bunche, who died Thursday at age 67, had retired Oct. 1 as U.N. undersecretary general—the highest ranking American in the secretariat.

"America is deeply proud of this distinguished son and profoundly saddened by his death," said Nixon, who called Bunche "one of the greatest architects of peace in our time."

\$3,000 Stolen At New Milford

NEW MILFORD (AP) — A man with a gun robbed \$3,000 from the clerk at the Valley Package store in New Milford Thursday night, police said.

The clerk was forced to lie on the floor but was not hurt. Police said the robber carried a small revolver.

English Chemist Named Rubber
LONDON—Rubber was named by the English chemist, Dr. Joseph Priestley. In 1770 a friend in America sent him a ball of crude rubber. Discovering that it would rub out pencil marks, he broke off small pieces and called them "rubbers."

Clenney's MFN'S SHOP
... open tonight till 9 for your shopping pleasure!
789 MAIN STREET, MANCHESTER
... where you're a friend, as well as a customer!
Come In and Register for Free Hawaiian Trip!
Read Herald Advertisements

Burton's SMILING SERVICE
watch santa's favorite store
CHILDREN'S BRUSHED KNIT SLEEPERS
QUALITY COTTON KNIT PRINTED FOR BOYS AND GIRLS! Snap-fastened, gro-feature waist, safety-stop soles. Sizes 1-4, 3.50
THE SEPARATES LOOK LITTLE GIRLS LOVE
Cotton pucker knit in stripes of red or blue with white. S, M, L, 7.00. The wide-wale corduroy flared in blue, purple, brown, 7-14 6.00
LONG ON FASHION...
Pretty platted country skirt by RT Juniors. Brown or navy washable Acrilan® acrylic plaids. Sizes 5-13, 20.00

Manchester Evening Herald

PUBLISHED BY THE MANCHESTER PUBLISHING CO. 100 Main Street, Manchester, Conn. 06105

Subscription Rates: One Year - \$12.00, Three Months - \$4.50, Single Copy - 15c

Display advertising closing hours: Monday - 1 p.m. - 5 p.m., Tuesday - 1 p.m. - 5 p.m., Wednesday - 1 p.m. - 5 p.m., Thursday - 1 p.m. - 5 p.m., Friday - 1 p.m. - 5 p.m., Saturday - 10 a.m. - 5 p.m.

Friday, December 10

Afraid Of Automobiles

Strangely enough, the world hasn't stood still just because East Germany, back in 1961, built a wall dividing the city of Berlin...

Adoration By Vandilism

It doesn't speak well for our sanity, that tourists through the John F. Kennedy Center for the Performing Arts...

Inside Report

WASHINGTON — Besides preserving his immense money advantage in the 1972 election...

Open Forum

Contrast To the Editor. Picture it: A nativity scene on Main Street's west side...

Current Quotes

"We shall take all steps to bring peace and liberate the people of Bangla Desh. No power in the world can break the solidarity of the people of India..."

Current Quotes

"For the federal government to plunge headlong financially into supporting child development would commit the vast moral authority of the national government to the side of communal approaches to child rearing..."

Herald Yesterdays

25 Years Ago: That one legislative measure has so disrupted personal political relationships of long standing...

10 Years Ago

On This Date: In 1961, Captain John Smith left Jamestown, Va., on an exploration trip...

A Thought For Today

Christmas Meditation: We have noted earlier this week that the God we discover in nature and the things he created is an impersonal God...

America's Newest Parlor Game

Remember the good old days of the "chain letter" and the "pyramid club" America's newest parlor game, "state lotteries," is much the same...

The Diapute, At Least, Is Cured

Senate and House conferees at Washington have now ended a year long struggle during which, believe it or not, the launching of what is hoped to be the final great onslaught against cancer has been held up because legislators couldn't agree on who should have charge of funding the cure...

In any case, the two sides of the struggle are to be congratulated on having come to agreement on jurisdiction which will allow the war against cancer to proceed under the supervision of the National Institutes of Health. Perhaps the conferees were spurred on to consider the prosecution of the war more important than the location of its Pentagon by the news from Los Angeles, the other day, to the effect that the first virus apparently capable of causing cancer in human beings has been identified and may possibly be isolated soon...



CHICKADEE AND GOLDFINCH Photographed by Sylvian Offens

Afraid Of Automobiles

Strangely enough, the world hasn't stood still just because East Germany, back in 1961, built a wall dividing the city of Berlin. Or perhaps that should be qualified, to say that at least one half of Berlin didn't stand still.

Adoration By Vandilism

It doesn't speak well for our sanity, that tourists through the John F. Kennedy Center for the Performing Arts down in Washington should have made a shrine of the place in the short three months it has been open by their uncontrolled passion for ripping anything and everything movable out of the place as souvenir to take home.

Inside Report

WASHINGTON — Besides preserving his immense money advantage in the 1972 election, President Nixon's triumph of will against the Democratic Congress in burying the political tax checkoff has fomented animosity of unusual venom inside the Democratic hierarchy...

Open Forum

Contrast To the Editor. Picture it: A nativity scene on Main Street's west side and a porno outlet on Main Street's east side, then try to have a blessed season.

Current Quotes

"We shall take all steps to bring peace and liberate the people of Bangla Desh. No power in the world can break the solidarity of the people of India in this great task..."

Current Quotes

"For the federal government to plunge headlong financially into supporting child development would commit the vast moral authority of the national government to the side of communal approaches to child rearing..."

Herald Yesterdays

25 Years Ago: That one legislative measure has so disrupted personal political relationships of long standing...

10 Years Ago

On This Date: In 1961, Captain John Smith left Jamestown, Va., on an exploration trip...

A Thought For Today

Christmas Meditation: We have noted earlier this week that the God we discover in nature and the things he created is an impersonal God...

America's Newest Parlor Game

Remember the good old days of the "chain letter" and the "pyramid club" America's newest parlor game, "state lotteries," is much the same...

The Diapute, At Least, Is Cured

Senate and House conferees at Washington have now ended a year long struggle during which, believe it or not, the launching of what is hoped to be the final great onslaught against cancer has been held up because legislators couldn't agree on who should have charge of funding the cure...

Inside Report

Mills And The Checkoff

By Rowland Evans Jr. and Robert D. Novak

WASHINGTON — Besides preserving his immense money advantage in the 1972 election, President Nixon's triumph of will against the Democratic Congress in burying the political tax checkoff has fomented animosity of unusual venom inside the Democratic hierarchy...

Open Forum

Contrast To the Editor. Picture it: A nativity scene on Main Street's west side and a porno outlet on Main Street's east side, then try to have a blessed season.

Current Quotes

"We shall take all steps to bring peace and liberate the people of Bangla Desh. No power in the world can break the solidarity of the people of India in this great task..."

Current Quotes

"For the federal government to plunge headlong financially into supporting child development would commit the vast moral authority of the national government to the side of communal approaches to child rearing..."

Herald Yesterdays

25 Years Ago: That one legislative measure has so disrupted personal political relationships of long standing...

10 Years Ago

On This Date: In 1961, Captain John Smith left Jamestown, Va., on an exploration trip...

A Thought For Today

Christmas Meditation: We have noted earlier this week that the God we discover in nature and the things he created is an impersonal God...

America's Newest Parlor Game

Remember the good old days of the "chain letter" and the "pyramid club" America's newest parlor game, "state lotteries," is much the same...

The Diapute, At Least, Is Cured

Senate and House conferees at Washington have now ended a year long struggle during which, believe it or not, the launching of what is hoped to be the final great onslaught against cancer has been held up because legislators couldn't agree on who should have charge of funding the cure...

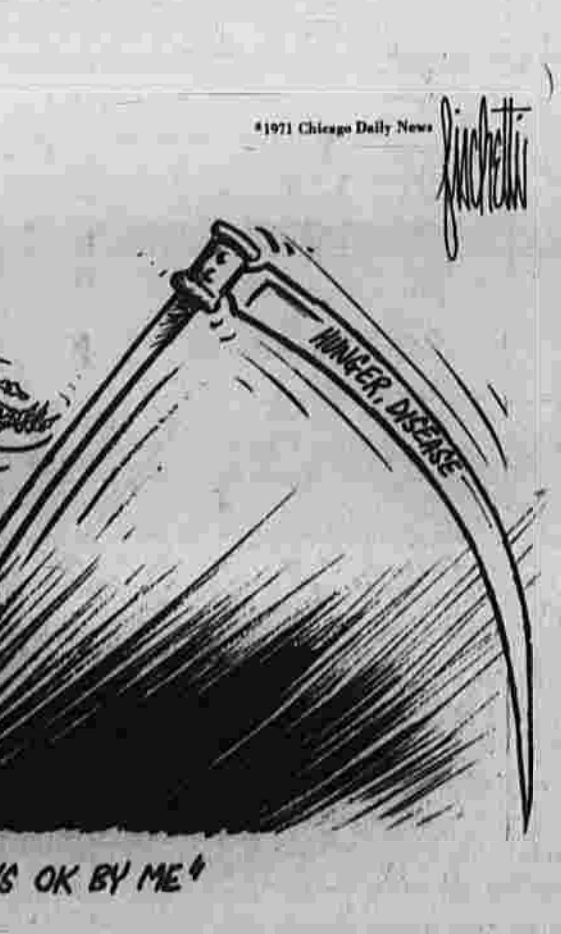

Fischetti

IF ASIANS WANT TO SPEED THINGS UP, THAT'S OK BY ME

CHRISTMAS SHOPPERS GUIDE

Merry Christmas from Amana! FREE Decorator Door Panels with every Decorator Refrigerator-Freezer. OFFER EXPIRES DEC. 24, 1971

FOWLER OPTICIANS Manchester Parkade Stocking Stuffers Eyeglass Chains Magnifiers Eyeglass Cases Brocade & Leathers - OPEN MON. - SAT. 9:30 - 5:30 THURS. 9:30 - 8

ARTHUR DRUG OPEN ALL DAY CHRISTMAS 8:00 TILL 9:00

1972 YAMAHA 1972 FROM THE 60 CC MIGHTY MINI ENDURO TO THE SMOOTH POWERFUL 650cc STREET XS2

BERNIE'S TV-APPLIANCE STORE - OPEN MONDAY - FRIDAY 9-9 SATURDAY 9-5:30 MANCHESTER PARKADE

Make Your Dreams Come True! DREAMING ABOUT... STUDY LAMPS WITH RADIOS, 3M BOOK GAMES, BATTERY LETTER OPENERS, REVOLVING CORK BULLETIN CUBES, ATTACHE CASES, PRO-FOOTBALL PUZZLES, PARKER STEERING PEN, SWIFT BAROMETERS, ELDON DESK ACCESSORIES

BUY NOW AND SAVE THE FEDERAL IMPORT SURCHARGE! YOU CAN TAKE DELIVERY NOW, OR IN THE SPRING - NO STORAGE CHARGE! 5 YEARS OF EXPERT YAMAHA SERVICE AT Seymour Motorsports, Inc. 681 MAIN ST. - MANCHESTER - 648-0214

A&M STORES 881 MAIN STREET DOWNTOWN MANCHESTER

HARRISON'S STATIONERY "THE STATIONERS ON THE MOVE" "OVER A QUARTER CENTURY" - 874 MAIN ST. MANCHESTER

Magnavox SAVE \$10 holiday specials AC/DC Portable plays anywhere with optional battery pack. Take model 5261 wherever you go...

LISTERINE MOUTHWASH 14-oz. List 1.29 Gillette PLATINUM-PLUS \$2.49 LIST

the uncommon Christmas store UNIQUE GIFTS FOR THAT VERY SPECIAL PERSON PICK-a-COLOR MON. - TUES. - WED. - & FRI. 9:00 A.M. to 5:30 P.M. THURSDAY 8:00 A.M. to 9:00 P.M. SATURDAY 8:00 A.M. to 9:00 P.M.

Potterton's FACTORY DIRECT Magnavox DEALER PARTS - SERVICE OPEN MON. - FRI. 9:00 A.M. SAT. 9:00 A.M. 130 CENTER ST., MANCHESTER

CHRISTMAS SHOPPERS' GUIDE

PENDELTON
WARRANTED 100% PURE
PENDELTON WOOLLEN MILLS
165 W. CHURCH ST. WOOD

Glenney's
MEN'S SHOP
700 MAIN STREET

EXPECTING COMPANY FOR THE HOLIDAYS?

If you're short on party goods, you can rent almost anything you need from Redfield. Consult us on your party plans. We offer reasonable rates on chairs, tables, beds, glassware, silver, table linens, punch bowls, coffee urns, record players — everything to make your party the most enjoyable ever.

REDFIELD RENTAL CENTER
Manchester/Vernon Town Line
ROUTE 83
Glen to Villanova
643-4311

VAN HEUSEN 417 SHIRTS

Glenney's
MEN'S SHOP
700 MAIN STREET

Authenticity I
687 MAIN ST.
A FUN PLACE TO BROWSE!

For An Unusual Gift For That Special Person On Your Christmas List...

OPEN
MON. - FRI. 9:30 - 9
SAT. 9:30 - 6

NEW! THE STATE OF THE ART MODULAR SYSTEM ZENITH

NEW FROM \$139.95

MODERN TV SERVICE
YOUR TOTAL SERVICE DEALER!
88 HARTFORD ROAD, MANCHESTER
Tel. 643-2323

Gifts for the Home
EVERYONE WILL ENJOY!

3-PIECE EARLY AMERICAN LIVING ROOM AUTHENTIC COLONIAL PRINT CHRISTMAS SPECIAL \$158

DISCOUNT FURNITURE WAREHOUSE
125 Pine St., Manchester
Open Daily 9-9 — 643-2323

ONLY 12 SHOPPING DAYS TO CHRISTMAS!

This Christmas Be Different — Give A Gift of Pure

Organic Foods
UNADULTERATED NUTRITION

GIFT BOXES MADE TO ORDER
featuring a variety of natural foods and cosmetics — See Our Fine Selection of —

- YOGURT MAKER • BEAN SPROUTER
- ELECTRIC JUICER • VEGETABLE STEAMERS
- WHOLE WHEAT PURE FRUIT CAKE
- NATURAL COSMETICS • Specialty Items Galore

Health Food Farm
"EXCLUSIVELY NEW IN MANCHESTER"
217 MAIN ST., MANCHESTER 06108 State Theatre Bldg.
OPEN NITES till 9:00 (Except SAT.)

SALE!! FIGURE SKATES

OVER 1,000 PAIR ON SALE

BOYS' GIRLS' MEN'S WOMEN'S AMERICAN MADE - MOST WITH LEATHER UPPERS

\$7.99 UP

Some Slightly Blemished

SMALL FRY SHOE SKATE \$3.99

The Original **'totes'**

Glenney's
MEN'S SHOP
700 MAIN STREET

Manchester CARPET CENTER INC.

SHOWROOM FOR EARLY AMERICAN NEW ENGLAND WOOL-BRAIDED RUGS

EASY BUDGET TERMS! One Day to 200 P.M. Mon. - Fri. 9 P.M.

MOHAWK & BIGELOW

WALL-TO-WALL • BROADLOOM CARPETS also at Best Service, Floor
111 MAIN ST. MANCHESTER, MANCHESTER
1118 W. WHEELER ST. WOOD
ACCESS FROM GARAGE

646-2130

Sumbeam SNOW CHAMP
ELECTRIC SNOW THROWER

- HI-SPEED IMPELLER • EASY HANDLING
- EASY-SWIVEL CHUTE

From 16" to 22" Widths

PRICES START AT **\$79.95**

BUSH HARDWARE CO.
783 MAIN STREET

Korby's

SHOES

Corduroy Slippers

Brown - Green - Red
Infants' Sizes 5 - 8
Children's Size 12

2.49
Boys' and Men's **3.49**

MANCHESTER PARKADE

OPEN SAT. December 11th till 9 P.M.!

THERE'S MORE OF EVERYTHING AT

Harrison's Stationers
"The Stationers On The Move"
849 Main St. in Downtown Manchester

Manchester Hardware
(Ernie Larson, Proprietor)
877 MAIN STREET IN DOWNTOWN MANCHESTER

"It's Hardware, We Have It!"

Suggestions for That Man on Your List:

Black & Decker
4 1/2" drill bit
Includes Black & Decker standard 3/8" drill 26 pieces include wheel arbor, backing pad, 3 drill bits, cotton buff, grinding wheel, 15 assorted grit abrasive discs, chuck key, ray holder, plastic carrying case. (#7116)

ONLY 19.99

ALL YOU NEED FOR HOLIDAY BAKING

SUGAR MOLDS • PASTE COLORS • VARIETY OF SHAPED PANS • FLAVORING • CAKE DECORATIONS FOR ALL OCCASIONS • COOKIE CUTTERS • PASTRY BAGS • DECORATING TUBES • SEPARATORS

Flo's CAKE DECORATING SUPPLIES
191 Center Street, Manchester
PHONE 647-1731

Monday thru Saturday 10:00 till 5:00
Thursday Open till 9:00

PUT BUSINESS IN YOUR SKIING

The One-Stop Shop For The Selective Skier

Sales • Rentals • Repairs

OPEN DAILY 10 A.M. to 9 P.M.
Sat. 10 a.m. to 6:00 p.m.

THE ALPINE HAUS
ROUTE 89 POST ROAD PLAZA, VERNON 875-8647

This Year, Come To Bray's!

Jewelry

—For Suggestions We Offer You—

- Day and Date Watches by Accutron, Caravelle, Timex, Seiko, plus Character Watches.
- NOTE: Trades taken on ALL Watch purchases from \$7.95 up!
- Beautiful Mantel and Wall Clocks
- Lovely Kremenetz Costume Jewelry
- Diamond and Wedding Rings
- Pewter Pieces and Sets

QUALITY WATCH & JEWELRY REPAIRING
EXPERTLY DONE ON OUR OWN PREMISES!

OPEN NIGHTS till 9 Except Saturdays

BRAY'S JEWELRY STORE
"MANCHESTER'S OLDEST JEWELRY STORE"
737 MAIN STREET — State Theatre Bldg.

The Swiss Colony

CHEESE and SPECIALTY SHOP
MANCHESTER PARKADE

Features
One of The Largest Assortments of **GIFT PACKS** In This Area ...

OPEN SUNDAYS

CUSTOM FRAMING

Omnibus One
Post Rd. Plaza - Route 80 - Vernon - 872-8713

GIFTS FOR THE WHOLE FAMILY

Craft Supplies for making Gifts and Decorations
CHRISTMAS, NEW YEAR & HANUKKAH CARDS

OPEN DAILY 10 to 6 - THURS. & FRI. 10 to 8
GIFTS & CARDS

3 Position RECLINERS

HEAVY VINYL COVER
CHRISTMAS SPECIAL **\$48**

DISCOUNT FURNITURE WAREHOUSE
125 Pine St., Manchester
Open Daily 9-9 — 643-2323

Give JEWELRY
PERFECT COSTUME ACCENTS!

Gifts your loved ones will cherish
Wedding and engagement rings
Birthstone rings - Pendants - Earrings
Watches - Necklaces - Many other items

ADAMS JEWELERS
745 MAIN STREET, MANCHESTER
PHONE 643-2728

C.A.P. — MASTER CHARGE — LAYAWAY

Black & Decker
sander assortment
12 pieces include #7410 finishing sander, U-1045 dustless sanding attachment and 10 sheets of assorted grit abrasive paper. \$25.75 value. Save \$5.75. (#7412)

ONLY 19.99

BENCH GRINDER
6" wire brush and 6" grinding wheel. Make this a versatile shop necessity. (#7710) **49.95**

VACUUM CLEANER
11" x 8" motor. Large floor plan. Heavy duty. Carpet cleaning. 11" x 8" motor. Line in for color. (#7711) **\$29.99**

HARVEST HILL
PACKAGE STORES

MANCHESTER PARKADE

For Your Holiday Entertaining ... SERVE ...

Almaden of California CHAMPAGNES

ONE OF THE FINEST CHAMPAGNES SERVED IN THE WHITE HOUSE IN WASHINGTON, D.C. THROUGHOUT THE PAST 20 YEARS...

BRUT — SPARKLING BURGUNDY
EXTRA DRY CHAMPAGNE **\$5.22**
PINK CHAMPAGNE — 6th

GIFT CERTIFICATES — GIFT WRAPPING
WINE GIFT PACKAGES
COLLECTORS' BOTTLES

Open Monday - Saturday 9 a.m. to 8 p.m.

For A Christmas She'll Never Forget, This Year Give A

Gift Certificate from Tweed's

THE Gift that will let Her have a delightful day to choose what pleases Her most from our wonderful selection of

Dresses Lingerie
Cruise Wear
Accessories

TWEED'S SPECIALTY SHOP
773 MAIN STREET MANCHESTER

Race To ...

SPORT MART
SKI SHOP

FOR ALL YOUR SKIING NEEDS!
EXPERT ADVICE!
Comparative Prices!
Excellent Service!

EVERYTHING FOR NOVICE TO EXPERT

BEST REPAIR DEPT. IN THE AREA

7 PARK STREET TEL. 875-6100
OPEN DAILY 9 - 5:00 - WED., THURS., FRI. till 9 P.M.

FOR PARTY, BANQUET, RECEPTION

RENT!

- Dishes • Glasses
- Banquet Tables
- Silverware
- Tables - all types
- Card Tables
- Silver Service
- Coffee Makers
- Chairs • Table Linen

TAYLOR RENTAL CENTER
125 CENTER ST. MANCHESTER 643-2000

Give him the real 'totes'

'totes' \$6.00

men's feather-light s-t-r-e-t-c-h boots easy on, off...no fasteners!

MEN'S 6 to 14 • BOYS' 3 to 5 1/2

GUSTAFSON'S SHOE STORE
705 MAIN STREET MANCHESTER
Fine Shoes for Every Member of the Family!

HOME Gifts

4-PIECE MODERN BEDROOM
WALNUT FINISH
CHRISTMAS PRICED **\$168**

DISCOUNT FURNITURE WAREHOUSE
125 Pine St., Manchester
Open Daily 9-9 — 643-2323

SAVE OVER \$70

General Electric 23" Decorator Styled COLOR TV with AFC (Automatic Fine Tuning Control) and GE's Spectra-Brite Picture Tube

Take Your Pick — 3 Console Styles!
Our Regular \$549.95 Values
Reduced to **\$477**

TOTAL GUARANTEE!
• 90 DAYS LABOR
• 1 YEAR ALL PARTS
• 5 YEARS PICTURE TUBE

blau
formerly KEITH'S
1115 MAIN STREET
Phone 643-4150

FREE HOME DELIVERY!

WE'RE OPEN 6 DAYS A WEEK
THURS. & FRI. NITES till 9 P.M.
GENTLE TERMS
• CHARGE ACCOUNTS WELCOMED
• MASTERCARD
• EXTENDED PAYMENT PLAN

Rock SALT

CASH AND CARRY SPECIALS

10 lb. bag **49c**
25 lb. bag **99c**
100 lb. bag **\$2.49**

Manchester
TEL. 643-5144
SERVING MANCHESTER OVER 50 YEARS
255 CENTER STREET

CASH & CARRY

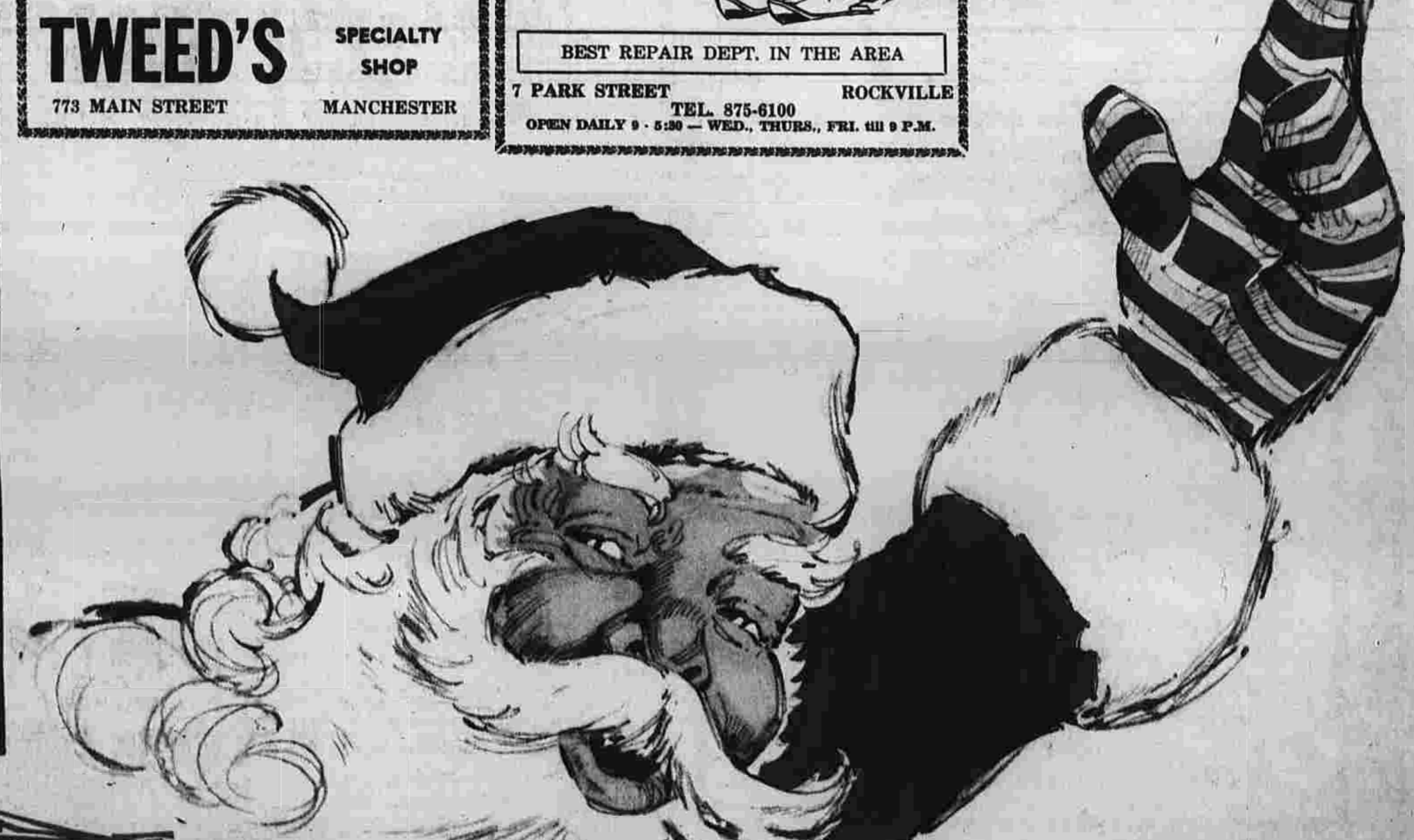

CHRISTMAS SHOPPERS' GUIDE

For Your CHRISTMAS CAMERA NEEDS... SHOP OUR STORE "we've got just about everything you'll need"

SALEM NASSIFF
CAMERA & PHOTO SHOP
625 MAIN STREET, MANCHESTER, CONNECTICUT

PARKADE HEALTH FOOD SHOPPE
Manchester Parkade
"A GIFT OF HEALTH IS A GIFT OF LOVE!"

Acme JUICERATOR
Stainless STEAMARVEL STEAMER
BOOKS
FRUIT CAKES
NUTS
HONEY
CANDIES
HERB TEAS
DRIED FRUITS

SLACKS by **LEE**
ONE UP IN STYLE
Glenney's
MEN'S SHOP
700 MAIN STREET

ONLY 12 SHOPPING DAYS TO CHRISTMAS

CARRIAGE HOUSE BARN
DISCOUNT SHOES and BOOTS!!

OPEN 10:00 A.M. to 9:00 P.M.
MON., TUES., WED., THURS., FRI.
SATURDAY 10:00 A.M. to 5:30 P.M.
20 Purnell Place in Downtown Manchester

SHIRTS by **Arrow**
Glenney's
MEN'S SHOP
700 MAIN STREET

SHOES by **HURTING**
Glenney's
MEN'S SHOP
700 MAIN STREET

A LASTING GIFT
PROPORTION TV CHAIRS \$69.95
Choice of fabric and upholstery.
R-BEST FURNITURE ROUTE 93 VERNON
Colonial Shopping Plaza
PHONE 875-8389

CHRISTMAS GOODIES FOR DOGGIES

COATS • HATS
• FURLENECKERS
in Red or Green with Initials Sewed In
• TOYS •

SUDDS & SCISSORS
Foot Road Plaza Rt. 38
VERNON 875-8284

10% DISCOUNT ON ANY SKIS or SKI BOOTS NOT ON SALE. PRESENT THIS AD FOR DISCOUNT.

WINTER SPORTS STOP!
You'll find everything you need for the sports-minded in the...
"HOUSE OF SPORTS"
NASSIFF ARMS Co.
991 Main St., Manchester — 647-9126

GIFT HINTS

YOU CAN'T BEAT THIS FOR CHRISTMAS

- CUSTOM DESIGNING
- COUNTER TOPS
- APPLIANCES
- 100% FINANCING
- FULLY GUARANTEED
- CHEERFUL ESTIMATES

"ALL WORK PERFORMED BY OUR OWN CABINET MAKERS"

CUSTOM CENTER KITCHEN
Open Daily and Saturday 9:30-6, Thurs., Fri. 'til 9
385 CENTER ST. MANCHESTER
DEAL DIRECT WITH THE OWNERS
VISIT OUR NEW SHOWROOMS
649-7544

Mari-Mads Youth Specialty Shop
691 MAIN STREET, MANCHESTER
Free Main Street Parking

Dear Gramie + Grandpa,
I was shopping in Mari-Mads with my mother and saw a beautiful pantsuit by Pandora. It's blue, white + bergundy plaid. It has a skirt to match. It sure would be an extra nice Christmas with something from Mari-Mads.
Love
Jacquelyn

OPEN EVERY NITE thru CHRISTMAS
till 9
SATURDAYS and CHRISTMAS EVE till 5:30

WIN A FREE TRIP TO HAWAII VIA UNITED AIRLINES
Compliments of the Main St. Guild

STAR GAZER**
By CLAY R. ROLLAN

Your Daily Astrology Guide
According to the Stars
To develop message for Friday, read words corresponding to numbers of your Zodiac birth sign.

STAR	PLANET	DAY	TIME	PLANET	DAY	TIME
ARIES	Mar 21	Apr 19	12-22:34	LIBRA	Sept 21	Oct 23
Taurus	Apr 20	May 20	12-22:34	Scorpio	Oct 24	Nov 21
Gemini	May 21	Jun 20	12-22:34	Sagittarius	Nov 22	Dec 21
Cancer	Jun 21	Jul 20	12-22:34	Capricorn	Dec 22	Jan 19
Leo	Jul 21	Aug 20	12-22:34	Aquarius	Jan 20	Feb 18
Virgo	Aug 21	Sep 20	12-22:34	Pisces	Feb 19	Mar 20
Libra	Sep 21	Oct 23	12-22:34	Aries	Mar 21	Apr 19
Scorpio	Oct 24	Nov 21	12-22:34	Taurus	Apr 20	May 20
Sagittarius	Nov 22	Dec 21	12-22:34	Gemini	May 21	Jun 20
Capricorn	Dec 22	Jan 19	12-22:34	Cancer	Jun 21	Jul 20
Aquarius	Jan 20	Feb 18	12-22:34	Leo	Jul 21	Aug 20
Pisces	Feb 19	Mar 20	12-22:34	Virgo	Aug 21	Sep 20
Aries	Mar 21	Apr 19	12-22:34	Libra	Sep 21	Oct 23
Taurus	Apr 20	May 20	12-22:34	Scorpio	Oct 24	Nov 21
Gemini	May 21	Jun 20	12-22:34	Sagittarius	Nov 22	Dec 21
Cancer	Jun 21	Jul 20	12-22:34	Capricorn	Dec 22	Jan 19
Leo	Jul 21	Aug 20	12-22:34	Aquarius	Jan 20	Feb 18
Virgo	Aug 21	Sep 20	12-22:34	Pisces	Feb 19	Mar 20
Libra	Sep 21	Oct 23	12-22:34	Aries	Mar 21	Apr 19
Scorpio	Oct 24	Nov 21	12-22:34	Taurus	Apr 20	May 20
Sagittarius	Nov 22	Dec 21	12-22:34	Gemini	May 21	Jun 20
Capricorn	Dec 22	Jan 19	12-22:34	Cancer	Jun 21	Jul 20
Aquarius	Jan 20	Feb 18	12-22:34	Leo	Jul 21	Aug 20
Pisces	Feb 19	Mar 20	12-22:34	Virgo	Aug 21	Sep 20

Theologian Decides Immoderate Giving Is 'What It's About'

By MARC CHARNEY

Are you worried that all those ads and window displays and frantic preparations are taking the meaning out of Christmas? Don't be silly, says Timothy Lull, a young theologian at Yale. Immoderate giving, he says, is one of the things Christmas is all about.

"Part of the meaning of Christmas is that we always do too much," Lull writes in the month's issue of "The Lutheran," a national magazine published by the Lutheran Church in America. "That's inherent in the story."

"Everyone who really understands what's happening overdoes it—angels sing all night long, shepherds run away from their sheep, wise men leave their studies, animals keep silence, God loves men beyond what they deserve and we give things to each other."

"This is our way of joining in the madness of giving and loving beyond the range of what common sense can ever understand," he says in the article.

Lull, 28, has taught a semester of theology at the Yale Divinity School, is working on a dissertation, and is looking forward to a life of teaching theology and being pastor of a church.

"It's not that I'm delighted with the commercialism of Christmas," Lull said in a conversation at his home. "But I don't see why you should pick on Christmas particularly. Life is so commercialized now anyway."

"The message," he says, "is one of joy, of happiness, of mankind getting more than it expected. A far greater joy than doing too much is making the observance too difficult to understand."

Lull says he's a supporter of trends within the church that make it respond to social issues like peace and racial justice, but he doesn't want that to produce so much integrity that people forget how to give joyfully.

"There are so many things in society that are bad and need reforming," he says. "You get in a frame of mind where you think maybe everything needs reforming. But there are a few things that are all right as they are and it occurs to me that maybe Christmas may be one of them."

Modern men, he said, judge people on merit and that's a good thing. But, he added, we are "so caught up in judging people on merit we can't believe we can get something more than we deserve."

And that, he says, is exactly the message of the Yuletide. Deep, Comm. — Open 7 days a week. The birth of Christ, he says, is week (Mon. thru Sun.), 12:00 to 4:00 p.m. "It's 8:00 p.m."

Bell Ringers Perform Tuesday

The Bell Ringers of the Lutheran Church will perform for the Christmas luncheon of the Senior Adult Fellowship of the Community Baptist Church on Tuesday in Fellowship Hall of the church.

The luncheon will be at 11 a.m., luncheon will be served from 11:45 to 1:15 p.m.

Mrs. Stephen Pearl is director of the Bell Ringers. The group plays on Schulermerth hand bells, given to the church in memory of David L. Swanson. The group, organized in 1969, includes Mrs. Herbert Anderson, Miss Eva Johnson, Miss Norma Johnson, Mrs. G. Albert Pearson, Mrs. Herbert E. Johnson, Mrs. Carl A. Gustafson and Mrs. Roy C. Johnson.

The Barbara Gifford Circle is in charge of the luncheon. Mrs. Nicholas Derewianka is in charge of the community who are 40 years of age or older. For reservations contact Mrs. Orlando Tibbels at 16 Maple St., South Windsor.

CHRISTMAS GIFTS THAT ARE DIFFERENT AND SURE TO PLEASE!

- HANDMADE CANDLES
- INTERESTIVE BIRDS & CANDLE HOLDERS
- Pins a Selection of Other Gifts at Reasonable Prices

Manfield Training School
GIFT SHOP
on the Manfield Training School grounds on Route 444, Manfield Hill Rd. From Windsor, left on Barber Hill Rd. for two miles. From Rockville right on Windsorville Rd. at Pleasant Ford, left on Barber Hill Rd., left on Barber Hill Rd. — 1 mile on right.

Open Saturday and Sunday 9 to 5

Tag Now — Cut Later
CHOOSE FROM 20,000

CHRISTMAS TREES

SCOTCH PINE
BLUE SPRUCE
WHITE SPRUCE
5 to 10 Feet

Any Tree On The Lot **\$6.00**

BRING THE FAMILY TO SELECT YOUR TREE!

DZEN'S CHRISTMAS TREE FARM

Barber Hill Road, South Windsor — Tel. 644-9444 - 875-5478
DIRECTIONS: From Wapping — Route 74, turn left on Foster St. at Finhouse, right on Miller Rd. left on Barber Hill Rd. From Windsorville — Route 444, turn right on Barber Hill Rd. for two miles. From Rockville right on Windsorville Rd. at Pleasant Ford, left on Barber Hill Rd., left on Barber Hill Rd. — 1 mile on right.

Open Saturday and Sunday 9 to 5

Open 9 am to 11 pm til Christmas

KING'S
SELF-SERVICE DEPT STORES
BROAD ST., MANCHESTER
AMPLE FREE 'n EASY PARKING
Charge It at King's!
(THESE PRICES ARE IN EFFECT THRU SATURDAY, DECEMBER 11, 1971)
Tremendous Selection of Nationally Advertised Famous Brands!

DOMINION SUNBEAM HAMILTON BEACH GENERAL ELECTRIC PROCTOR-SILEX WARING
WESTINGHOUSE UDICO RIVAL TOASTMASTER SCHICK CLAIROL BISSELL ROYAL

Hamilton Beach COMBINATION Can Opener and Knife Sharpener

794

Double convenience! Opens any size or shape can. Magnetic lid lift. Makes old knives sharp as new. Model 847



Sunbeam Spray or Steam Iron

1297

36-hole sole plate for ample steam. Thumb-tip control for dry, steam or fine mist spray. #SS368



General Electric 2 SLICE Automatic Toaster

1199

New compact design. Easy to clean snap-open crumb tray. Gleaming chrome finish. Extra-high toast lift.



Hamilton Beach Salon Hair Dryer

1599

Professional style with 5 position temperature control for comfortable, fast drying. Compact case. #84



Udico Broilmaster Oven-Broiler

1488

Exclusive reversible plug for baking, broiling. Thermostat controlled heat. Model OB300



General Electric 3 Speed Mixers

799

Easy-grip handle with fingertip control. Pushbutton beater ejector. Model M-20.

Hamilton Beach Portable Mixers

696

Lightweight, versatile. 3 power speeds for every need. Beaters eject for cleaning. #97/99



Time-All Appliance Timers

599

Turns appliances, house lights on and off automatically. Avoid burglaries! Model TT-75

General Electric 4 to 8 Cup Percolator

1199

Brews coffee to your taste, then keeps it warm. Easy to clean aluminum. #CM11



Sunbeam Multi-Cooker Fry Pan

1499

High dome vented cover, removable heat control for irreversible cleaning. #FP622



Proctor-Silex 2 Slice Combination Pastry or Bread Toaster

888

New dual purpose appliance... toasts bread, frozen and non-frozen pastry automatically! Avocado trim. Model 21138



General Electric Canister Vacuum Cleaner

2688

Full 360 swivel top makes cleaning easier. Complete with attachments for rug and floor, dusting, fabric nozzle and crevice tool. #C350.



Hamilton Beach Electric Knives

997

Slim-handle-with-the-hole control. Pushbutton blade ejector. 8 ft cord. Model 275



Hamilton Beach 14 Speed Blenders

1699

Solid state blender with dual control. 14 speeds. Large 40 oz container. Model 662. Avocado or White.

General Electric Clock Radio

990

Solid state AM, radio. Compact design, easy-to-read face. #C1400



Obituary

Vernon
Youth Dies
Of Injuries
From Crash

Alexis Henry Berron III, 17, of Overport Rd., Vernon, died yesterday at St. Francis Hospital, Hartford of injuries suffered in an accident in Tolland, Nov. 27, in which Janet Curt, 16, of Thall Rd., Vernon, lost her life.

He was born Feb. 17, 1954 in Hartford, son of Alexis H. Jr., a painter, and Beatrice Scolaro Berron, who was born in Italy.

Mr. Berron was a senior at Rockville High School.

Survivors, besides his parents, include his maternal grandfather, Mr. Joseph E. Scolaro, and his maternal grandmother, Mrs. Theresa Scolaro of Bristol, Conn.

The funeral will be tomorrow with a Mass of the Resurrection at St. Bernard's Church at 10 a.m. Burial will be in St. Bernard's Cemetery.

Friends may call at the Burke Funeral Home, 78 Prospect St., tonight from 7 to 9 p.m.

The funeral will be tomorrow at 8:15 a.m. from the Newkirk and Wilbur Funeral Home, 177 Farmington Ave., West Hartford, with a Mass of requiem at 10 a.m. at St. Thomas the Apostle, West Hartford, at 9 a.m. and 11 a.m. at the Philip Cemetery, Wallingford.

Friends may call at the funeral home tonight from 7 to 9 p.m.

The family suggests that any memorial contributions may be placed in American Cancer Society, Hartford.

Miss Sophia Pivarski
 TOLLAND — Miss Sophia Pivarski, 88, of Mispah Rd., died last night at her home.

Miss Pivarski was born Sept. 8, 1915 in Hartford, daughter of Nicholas Pivarski, a former teacher, and the late Mrs. Mary Sholva Pivarski, and had lived in Tolland and most of her life in the Pivarski home.

Survivors, besides her father, are seven sisters, Mrs. Paul Kulich, Mrs. Catherine Janusz, Mrs. Elmer Prentiss, Mrs. Francis LaBonte and Miss Jean Pivarski; five nephews, Mr. Walter Farris of Old Lyme, and Miss Stella Pivarski of Hartford.

The funeral will be tomorrow with a Mass of the Resurrection at 11:30 a.m. at St. Matthew's Church, Burial will be in St. Bernard's Cemetery, Rockville. The Burke Funeral Home, 78 Prospect St., Rockville, is in charge of arrangements.

There are no calling hours.

Mrs. Ida J. Jackson
 Mrs. Ida J. Jackson, 88, of Monson, Mass., died yesterday at the Palmer (Mass.) Nursing Home.

She was born April 13, 1883 in Cork, Ireland, and had many friends in the Manchester area.

Survivors are four daughters, Mrs. Paul Fisher, Webster, N. H., Dr. Ruby G. Jackson, Wallis Hills, Mass., Mrs. Arthur Dolan, Bedford, N. H., and Miss Vida E. Jackson, Monson; and three grandchildren.

Private funeral services will be tomorrow at the Lombard Funeral Home, 3 Bridge St., Monson. Burial will be in the Hillside Cemetery, Monson.

The family requests no flowers.

Henry Berezberg
 Henry Berezberg, 67, of Brooklyn, N. Y., brother of Mrs. John Haberern of 105 Homeside St., died this morning at home.

Another survivor is his wife, two sons, a brother, two other sisters, and four grandchildren.

The Jeffers Funeral Home, Brooklyn, N. Y., is in charge of the funeral services, which will be Sunday, Memorial Week will be observed at his home.

Percy Ward
 Percy Ward, 48, of 228 Thompson Rd., died this morning at Manchester Memorial Hospital.

He was the husband of Mrs. Dorothy Hed Ward.

Mr. Ward was born July 15, 1923 in Harrison, Maine, son of Frank and Isabelle Cummings Ward, and had lived in Hartford before coming to Manchester 11 years ago. He was employed as a corrections officer at the Correctional Institution in Enfield during World War II, he served with the Merchant Marine in the South Pacific.

Survivors, besides his wife, are three brothers, Ralph Ward of Windsor, William Ward of Casco, Maine, and Woodrow Ward of Portland, Maine; two sisters, Mrs. Percy Down of Lowell, Maine, and Mrs. Maud Brady of Portland, Maine.

Funeral services will be Monday at 11 a.m. at the Holman Funeral Home, 400 Main St. The Rev. Russell Camp of Manchester, chaplain at the Enfield State Correctional Institution, will officiate. Burial will be at the convenience of the family.

Friends may call at the funeral home Sunday from 2 to 9 p.m.

Manchester Area

Police Charge 3 With Car Thefts

Ronald G. White, 18, John Deschamps, 18, and John White, 19, all of Enfield, were arrested yesterday by state police. All were charged with burglary in the second degree, and with the theft of a car.

The arrests were the result of an investigation of an alleged incident in Ellington on Nov. 24. Police said the three broke into A.V. Auto Sales on Rt. 83 and took dealer's plates and keys for three cars. Police said also the youths allegedly took three cars and drove them to Enfield, where two of the cars were destroyed by fire. The third was returned to Ellington, police said.

Narrator

Dr. Frederick W. Lowe Jr., president of Manchester Community College, will narrate for the performance of Aaron Copeland's "Portrait of Lincoln," to be presented by the Manchester Civic Orchestra Sunday afternoon in Bailey Auditorium.

Dr. Lowe has an extensive background as a public speaker, including appearances on television educational programs. Lincoln's own words are used to narrate the musical composition, and the text is taken from little known letters written during his lifetime.

The composer, not only contact his legislators by letter and telephone, but also reported to them about the car had, knocking Fountain into the street, and disappeared at the direction of Broad St.

Police said the stolen coat was worth \$20.

S. Africa 3rd in Paving

CAPE TOWN — South Africa ranked today as the third best nation in the world in paving roads, according to a report by the World Bank.

South Africa paved 10,000 miles of roads in 1970, a network of nearly 200,000 miles.

Touring Legislators Meet Peaceful Tuition Protest

Area legislators touring the Manchester Community College campus last night were met by a peaceful demonstration of students who held signs and chanted, "No increase in tuition." The demonstrators, numbering about 400, held signs that urged repeal of tuition increases at state colleges.

Effective the second semester of the current academic year and by act of the 1971 General Assembly, per semester tuition will go from \$80 to \$100 for full-time state students in the community college system.

In response to student requests for legislator comments, Fourth District State Sen. David O. DeGard of Manchester said, "The tuition increase was introduced in the last legislature, and I voted for it. The fee increase was made, but because of the financial bind of the state."

DeGard said that he is sympathetic with students in their sincere expression of feeling toward the increase, but he said that the tuition jump will help to fund the state's education program. He said that the state cannot afford to pay for education and that the state must find other ways to fund it.

He said that the state must find other ways to fund it, and that the state must find other ways to fund it.

Hebron

School Head Finds No Budget Problems

Aram Damarjian, superintendent of schools, told the Hebron board of education last night that, barring any unforeseen expenditures, particularly in the special education department, there should be no problem keeping within the approved 1971-1972 budget of \$206,633.10.

For the past several years, unexpected tuition and transportation expenditures for special education students has forced the board to go before the legislature to request additional funds.

Damarjian explained that this year the board budgeted \$10,700 for transportation, but for 1972, the board has budgeted \$11,000. He said that the board has a reserve fund of \$20,000, which can be used to cover any unexpected expenses.

Special meetings are scheduled for February 17, March 17 and March 18, to work on the 1972-1973 budget.

The principals reported a total enrollment of 712 students at the Hebron Elementary School, with 344 enrolled at the Gilead Hill School, an increase of 200 students from last year. The fourth in the American School for the Deaf at a cost of \$400.

This totals \$12,300 for both tuition and transportation. However, there is a fifth youngster still to be placed, according to Damarjian. He said the placement cost for this youngster, compared to 48 per cent in October and 46 per cent in September, is \$2,000 in total.

The signed teacher-board agreement between the Hebron board of education and the Hebron teachers' union was filed yesterday with the Regional District No. 4, Andover and Marlborough Boards of Education.

The Hebron board and the teachers' union are in the final stages of negotiating a new contract. The board has offered a 5 per cent raise, and the union has accepted a 4 per cent raise. The board has also offered to fund a new special education program, and the union has agreed to fund a new inservice program.

The board has also offered to fund a new special education program, and the union has agreed to fund a new inservice program.

Cambodian Army: Long Way to Go

BY GEORGE ESPER
 SAIGON (AP) — American officials in Saigon think the Cambodian army is a long way from becoming an effective fighting force, and the U.S. is to secure his supply lines and bases, they think the Cambodian army is a long way from becoming an effective fighting force.

Highly placed officials estimate that the Cambodian army is a long way from becoming an effective fighting force, and the U.S. is to secure his supply lines and bases, they think the Cambodian army is a long way from becoming an effective fighting force.

Highly placed officials estimate that the Cambodian army is a long way from becoming an effective fighting force, and the U.S. is to secure his supply lines and bases, they think the Cambodian army is a long way from becoming an effective fighting force.

Highly placed officials estimate that the Cambodian army is a long way from becoming an effective fighting force, and the U.S. is to secure his supply lines and bases, they think the Cambodian army is a long way from becoming an effective fighting force.

Backers Fail Rehnquist Debate Gag

(Continued from Page One)

attorney Lewis F. Powell Jr. to fill another vacancy on the Supreme Court.

The vote on closing out the debate was not a clear-cut test of sentiment on Rehnquist's nomination, since the two senators who voted for his confirmation voted for cloture while some favoring his confirmation voted against cloture.

Rehnquist, 47, was opposed by some Senate liberals who have attacked his civil-rights and anti-communism record. But the Pivarski family and other opponents have never claimed the votes to block confirmation.

Libby said that presently the resource program uses as equipment some of the items previously used in the school—some being repaired.

Common Cause Organizes Unit

An organizational meeting of Common Cause in the First Congressional District was held last night at the Hocknum River Lanes Country Club in Bloomfield.

David M. Teasdale, associate director of the Middle Atlantic Common Cause, presided at the meeting.

Common Cause is a bipartisan citizen lobby. According to Aldo Rovero, a member of the group's media committee, the group's first objective is to allow the Connecticut Department of Transportation to purchase more land than needed for highway expansion. The additional land would be used for environmental projects such as open space and linear parks.

Hocknum Unit Given Report

Harry Maltman, chairman of the Hocknum River Lanes Park Coordinating Committee, last night reported to the committee on his discussion with representatives of the Connecticut Department of Environmental Protection.

The department is working with the state Fish, Game and Fisheries and Game and various environmental groups to develop a plan for the park. The plan would allow the Connecticut Department of Transportation to purchase more land than needed for highway expansion.

About Town

Mr. and Mrs. John Haberern of 11 Brent Rd., will be the hostesses at the Lantz Junior Museum Sunday from 2 to 5 p.m. The activity for the afternoon is a mock election.

Grace Group of Center Congregational Church will have a Christmas party and potluck dinner at 6:30 p.m. in Woodbury Hall of the church. Entertainment is planned. Members are invited to bring gift items.

Dillon Submits Low Van Bid

Dillon Sales and Service of 319 Main St. was the apparent low bidder for a 1/2 ton van with side door, opened yesterday at the Municipal Building. Dillon bid \$2,800.

Other bidders for the vehicle, which will be used by the Building Department, were Cherokees of 66 cents during the day. The winning bid was \$2,845; Brainerd Ford of Hartford, \$2,845; and Airport Truck Center of Hartford, \$2,850.

Ford Price Increases Average \$90 Per Car

DETROIT (AP) — Ford Motor Co. announced today that it has increased prices for its cars and trucks by an average of 2.6 per cent.

The increase would average \$90 per car, M.S. McLaughlin, Ford vice president-sales, said. The increase would be \$2,800 for a Ford Pinto, which was introduced in 1970 at a suggested retail price of \$1,000, but its competitive price was raised during the year to \$1,000.

The new prices are in effect for all cars shipped from Ford plants after Nov. 30.

Personal Notices

Card of Thanks
 We wish to thank all of our friends and neighbors for their kind words and sympathy during the passing of our dear mother and dear Mrs. Margalo. We especially thank the Rev. Dr. Mackenzie of the First Church, Methodist Episcopal Church, for his loving ministrations. We were so kind during our mother's illness, and for the beautiful service. The family of Mrs. Andrew Walick.

YOUR SAVINGS BONDS NEST EGG

By SYLVIA PORTER

THE TREASURY is now in the midst of its most aggressive, hard-hitting drive in 15 years to coax you into starting to buy or increasing your buying of its old, familiar U. S. Savings Bond.

With interest rates across the board way down from their historic mid-1970 peaks, but with the interest rate on Savings Bonds sticking at an all-time high, the Treasury has a fighting chance to reach its ambitious though attainable goals for 1971.

And with the 5 1/2 percent return to maturity you can earn on the Bond now comparatively fair, you again can consider whether the Bond's other advantages warrant an investment of at least part of your nest egg in this absolutely safe savings security.

The success of this little nonmarketable Bond is truly astounding, and its staying power is even more so—for on May 1st of this year, the "E" Bond will be 30 years old. In this span, the Bond has taught a whole generation the discipline of regular savings. In this period, Americans have voluntarily purchased vast numbers of the Bonds worth \$182 billion. In these years, the Treasury has built up a "staff" of 40,000 corporations and 30,000 financial institutions to market the Bonds as a public service.

Even more specifically, despite the fact that the return you could earn on the Bond fell abysmally out of line during the 1967-70 upsurge in interest rates, the small saver held on. The turnover rate since 1945 has averaged a mere 11.20 percent annually, less than half that of any other savings medium. A record \$52 billion of the Bonds are now outstanding, representing 23 percent of the privately held portion of the public debt.

A fantastic 10,000,000 regularly buy the Bonds through Payroll Savings Plans. Therefore, the Treasury's goal of signing up 2,200,000 employees as new or bigger savers in '71 is not unreasonable.

How then, should you respond to the Treasury's campaign?

This is the first time in years I've been able to write about U. S. Savings Bonds in a favorable way. But 5 1/2 percent is worth considering today, particularly if you earn it on a nest egg built up for you by automatic payroll deductions, and you realize you wouldn't even have the nest egg otherwise.

March 1971

Take stock in America.

With higher paying U.S. Savings Bonds.

AARP Chapter Schedules Party

Connecticut Chapter of the American Association of Retired Persons will hold its Christmas party Dec. 17 at Garden Grove. Dinner will be served at 4 p.m.

Invited members must register on or before Monday by calling Mrs. Gustave Blomgren, 488 W. Main St., or Mrs. John V. Grogan, 85 Schaller Rd.

Other guests are invited. Refreshments are provided by the Round Table Singers of Manchester High School.

The party will be held at Garden Grove, dinner will be served at 4 p.m.

Invited members must register on or before Monday by calling Mrs. Gustave Blomgren, 488 W. Main St., or Mrs. John V. Grogan, 85 Schaller Rd.

Other guests are invited. Refreshments are provided by the Round Table Singers of Manchester High School.

The party will be held at Garden Grove, dinner will be served at 4 p.m.

Invited members must register on or before Monday by calling Mrs. Gustave Blomgren, 488 W. Main St., or Mrs. John V. Grogan, 85 Schaller Rd.

Other guests are invited. Refreshments are provided by the Round Table Singers of Manchester High School.

The party will be held at Garden Grove, dinner will be served at 4 p.m.

Invited members must register on or before Monday by calling Mrs. Gustave Blomgren, 488 W. Main St., or Mrs. John V. Grogan, 85 Schaller Rd.

Other guests are invited. Refreshments are provided by the Round Table Singers of Manchester High School.

The party will be held at Garden Grove, dinner will be served at 4 p.m.

Invited members must register on or before Monday by calling Mrs. Gustave Blomgren, 488 W. Main St., or Mrs. John V. Grogan, 85 Schaller Rd.

Other guests are invited. Refreshments are provided by the Round Table Singers of Manchester High School.

The party will be held at Garden Grove, dinner will be served at 4 p.m.

Invited members must register on or before Monday by calling Mrs. Gustave Blomgren, 488 W. Main St., or Mrs. John V. Grogan, 85 Schaller Rd.

Other guests are invited. Refreshments are provided by the Round Table Singers of Manchester High School.

The party will be held at Garden Grove, dinner will be served at 4 p.m.

Invited members must register on or before Monday by calling Mrs. Gustave Blomgren, 488 W. Main St., or Mrs. John V. Grogan, 85 Schaller Rd.

Other guests are invited. Refreshments are provided by the Round Table Singers of Manchester High School.

The party will be held at Garden Grove, dinner will be served at 4 p.m.

Invited members must register on or before Monday by calling Mrs. Gustave Blomgren, 488 W. Main St., or Mrs. John V. Grogan, 85 Schaller Rd.

Other guests are invited. Refreshments are provided by the Round Table Singers of Manchester High School.

The party will be held at Garden Grove, dinner will be served at 4 p.m.

Invited members must register on or before Monday by calling Mrs. Gustave Blomgren, 488 W. Main St., or Mrs. John V. Grogan, 85 Schaller Rd.

Other guests are invited. Refreshments are provided by the Round Table Singers of Manchester High School.

The party will be held at Garden Grove, dinner will be served at 4 p.m.

Invited members must register on or before Monday by calling Mrs. Gustave Blomgren, 488 W. Main St., or Mrs. John V. Grogan, 85 Schaller Rd.

Other guests are invited. Refreshments are provided by the Round Table Singers of Manchester High School.

The party will be held at Garden Grove, dinner will be served at 4 p.m.

Invited members must register on or before Monday by calling Mrs. Gustave Blomgren, 488 W. Main St., or Mrs. John V. Grogan, 85 Schaller Rd.

Other guests are invited. Refreshments are provided by the Round Table Singers of Manchester High School.

The party will be held at Garden Grove, dinner will be served at 4 p.m.

Invited members must register on or before Monday by calling Mrs. Gustave Blomgren, 488 W. Main St., or Mrs. John V. Grogan, 85 Schaller Rd.

Other guests are invited. Refreshments are provided by the Round Table Singers of Manchester High School.

The party will be held at Garden Grove, dinner will be served at 4 p.m.

Invited members must register on or before Monday by calling Mrs. Gustave Blomgren, 488 W. Main St., or Mrs. John V. Grogan, 85 Schaller Rd.

Other guests are invited. Refreshments are provided by the Round Table Singers of Manchester High School.

The party will be held at Garden Grove, dinner will be served at 4 p.m.

Invited members must register on or before Monday by calling Mrs. Gustave Blomgren, 488 W. Main St., or Mrs. John V. Grogan, 85 Schaller Rd.

Other guests are invited. Refreshments are provided by the Round Table Singers of Manchester High School.

The party will be held at Garden Grove, dinner will be served at 4 p.m.

Invited members must register on or before Monday by calling Mrs. Gustave Blomgren, 488 W. Main St., or Mrs. John V. Grogan, 85 Schaller Rd.

Other guests are invited. Refreshments are provided by the Round Table Singers of Manchester High School.

The party will be held at Garden Grove, dinner will be served at 4 p.m.

Invited members must register on or before Monday by calling Mrs. Gustave Blomgren, 488 W. Main St., or Mrs. John V. Grogan, 85 Schaller Rd.

Other guests are invited. Refreshments are provided by the Round Table Singers of Manchester High School.

The party will be held at Garden Grove, dinner will be served at 4 p.m.

Invited members must register on or before Monday by calling Mrs. Gustave Blomgren, 488 W. Main St., or Mrs. John V. Grogan, 85 Schaller Rd.

Other guests are invited. Refreshments are provided by the Round Table Singers of Manchester High School.

The party will be held at Garden Grove, dinner will be served at 4 p.m.

Invited members must register on or before Monday by calling Mrs. Gustave Blomgren, 488 W. Main St., or Mrs. John V. Grogan, 85 Schaller Rd.

Other guests are invited. Refreshments are provided by the Round Table Singers of Manchester High School.

The party will be held at Garden Grove, dinner will be served at 4 p.m.

Invited members must register on or before Monday by calling Mrs. Gustave Blomgren, 488 W. Main St., or Mrs. John V. Grogan, 85 Schaller Rd.

Other guests are invited. Refreshments are provided by the Round Table Singers of Manchester High School.

The party will be held at Garden Grove, dinner will be served at 4 p.m.

Invited members must register on or before Monday by calling Mrs. Gustave Blomgren, 488 W. Main St., or Mrs. John V. Grogan, 85 Schaller Rd.

Other guests are invited. Refreshments are provided by the Round Table Singers of Manchester High School.

The party will be held at Garden Grove, dinner will be served at 4 p.m.

Invited members must register on or before Monday by calling Mrs. Gustave Blomgren, 488 W. Main St., or Mrs. John V. Grogan, 85 Schaller Rd.

Other guests are invited. Refreshments are provided by the Round Table Singers of Manchester High School.

The party will be held at Garden Grove, dinner will be served at 4 p.m.

Invited members must register on or before Monday by calling Mrs. Gustave Blomgren, 488 W. Main St., or Mrs. John V. Grogan, 85 Schaller Rd.

Other guests are invited. Refreshments are provided by the Round Table Singers of Manchester High School.

The party will be held at Garden Grove, dinner will be served at 4 p.m.

Invited members must register on or before Monday by calling Mrs. Gustave Blomgren, 488 W. Main St., or Mrs. John V. Grogan, 85 Schaller Rd.

Other guests are invited. Refreshments are provided by the Round Table Singers of Manchester High School.

The party will be held at Garden Grove, dinner will be served at 4 p.m.

Invited members must register on or before Monday by calling Mrs. Gustave Blomgren, 488 W. Main St., or Mrs. John V. Grogan, 85 Schaller Rd.

Other guests are invited. Refreshments are provided by the Round Table Singers of Manchester High School.

The party will be held at Garden Grove, dinner will be served at 4 p.m.

Invited members must register on or before Monday by calling Mrs. Gustave Blomgren, 488 W. Main St., or Mrs. John V. Grogan, 85 Schaller Rd.

Other guests are invited. Refreshments are provided by the Round Table Singers of Manchester High School.

The party will be held at Garden Grove, dinner will be served at 4 p.m.

Invited members must register on or before Monday by calling Mrs. Gustave Blomgren, 488 W. Main St., or Mrs. John V. Grogan, 85 Schaller Rd.

Other guests are invited. Refreshments are provided by the Round Table Singers of Manchester High School.

The party will be held at Garden Grove, dinner will be served at 4 p.m.

Invited members must register on or before Monday by calling Mrs. Gustave Blomgren, 488 W. Main St., or Mrs. John V. Grogan, 85 Schaller Rd.

Other guests are invited. Refreshments are provided by the Round Table Singers of Manchester High School.

The party will be held at Garden Grove, dinner will be served at 4 p.m.

Invited members must register on or before Monday by calling Mrs. Gustave Blomgren, 488 W. Main St., or Mrs. John V. Grogan, 85 Schaller Rd.

Other guests are invited. Refreshments are provided by the Round Table Singers of Manchester High School.

The party will be held at Garden Grove, dinner will be served at 4 p.m.

Invited members must register on or before Monday by calling Mrs. Gustave Blomgren, 488 W. Main St., or Mrs. John V. Grogan, 85 Schaller Rd.

Other guests are invited. Refreshments are provided by the Round Table Singers of Manchester High School.

The party will be held at Garden Grove, dinner will be served at 4 p.m.

Invited members must register on or before Monday by calling Mrs. Gustave Blomgren, 488 W. Main St., or Mrs. John V. Grogan, 85 Schaller Rd.

Other guests are invited. Refreshments are provided by the Round Table Singers of Manchester High School.

The party will be held at Garden Grove, dinner will be served at 4 p.m.

Invited members must register on or before Monday by calling Mrs. Gustave Blomgren, 488 W. Main St., or Mrs. John V. Grogan, 85 Schaller Rd.

Other guests are invited. Refreshments are provided by the Round Table Singers of Manchester High School.

The party will be held at Garden Grove, dinner will be served at 4 p.m.

Invited members must register on or before Monday by calling Mrs. Gustave Blomgren, 488 W. Main St., or Mrs. John V. Grogan, 85 Schaller Rd.

Other guests are invited. Refreshments are provided by the Round Table Singers of Manchester High School.

The party will be held at Garden Grove, dinner will be served at 4 p.m.

Invited members must register on or before Monday by calling Mrs. Gustave Blomgren, 488 W. Main St., or Mrs. John V. Grogan, 85 Schaller Rd.

Other guests are invited. Refreshments are provided by the Round Table Singers of Manchester High School.

The party will be held at Garden Grove, dinner will be served at 4 p.m.

Invited members must register on or before Monday by calling Mrs. Gustave Blomgren, 488 W. Main St., or Mrs. John V. Grogan, 85 Schaller Rd.

Other guests are invited. Refreshments are provided by the Round Table Singers of Manchester High School.

The party will be held at Garden Grove, dinner will be served at 4 p.m.

Invited members must register on or before Monday by calling Mrs. Gustave Blomgren, 488 W. Main St., or Mrs. John V. Grogan, 85 Schaller Rd.

Other guests are invited. Refreshments are provided by the Round Table Singers of Manchester High School.

The party will be held at Garden Grove, dinner will be served at 4 p.m.

Invited members must register on or before Monday by calling Mrs. Gustave Blomgren, 488 W. Main St., or Mrs. John V. Grogan, 85 Schaller Rd.

Other guests are invited. Refreshments are provided by the Round Table Singers of Manchester High School.

The party will be held at Garden Grove, dinner will be served at 4 p.m.

Invited members must register on or before Monday by calling Mrs. Gustave Blomgren, 488 W. Main St., or Mrs. John V. Grogan, 85 Schaller Rd.

Other guests are invited. Refreshments are provided by the Round Table Singers of Manchester High School.

The party will be held at Garden Grove, dinner will be served at 4 p.m.

Invited members must register on or before Monday by calling Mrs. Gustave Blomgren, 488 W. Main St., or Mrs. John V. Grogan, 85 Schaller Rd.

Other guests are invited. Refreshments are provided by the Round Table Singers of Manchester High School.

The party will be held at Garden Grove, dinner will be served at 4 p.m.

Invited members must register on or before Monday by calling Mrs. Gustave Blomgren, 488 W. Main St., or Mrs. John V. Grogan, 85 Schaller Rd.

Other guests are invited. Refreshments are provided by the Round Table Singers of Manchester High School.

The party will be held at Garden Grove, dinner will be served at 4 p.m.

Invited members must register on or before Monday by calling Mrs. Gustave Blomgren, 488 W. Main St., or Mrs. John V. Grogan, 85 Schaller Rd.

Other guests are invited. Refreshments are provided by the Round Table Singers of Manchester High School.

The party will be held at Garden Grove, dinner will be served at 4 p.m.

Invited members must register on or before Monday by calling Mrs. Gustave Blomgren, 488 W. Main St., or Mrs. John V. Grogan, 85 Schaller Rd.

Other guests are invited. Refreshments are provided by the Round Table Singers of Manchester High School.

The party will be held at Garden Grove, dinner will be served at 4 p.m.

Invited members must register on or before Monday by calling Mrs. Gustave Blomgren, 488 W. Main St., or Mrs. John V. Grogan, 85 Schaller Rd.

Other guests are invited. Refreshments are provided by the Round Table Singers of Manchester High School.

The party will be held at Garden Grove, dinner will be served at 4 p.m.

Invited members must register on or before Monday by calling Mrs. Gustave Blomgren, 488 W. Main St., or Mrs. John V. Grogan, 85 Schaller Rd.

Other guests are invited. Refreshments are provided by the Round Table Singers of Manchester High School.

The party will be held at Garden Grove, dinner will be served at 4 p.m.

Invited members must register on or before Monday by calling Mrs. Gustave Blomgren, 488 W. Main St., or Mrs. John V. Grogan, 85 Schaller Rd.

Other guests are invited. Refreshments are provided by the Round Table Singers of Manchester High School.

The party will be held at Garden Grove, dinner will be served at 4 p.m.

Invited members must register on or before Monday by calling Mrs. Gustave Blomgren, 488 W. Main St., or Mrs. John V. Grogan, 85 Schaller Rd.

Other guests are invited. Refreshments are provided by the Round Table Singers of Manchester High School.

The party will be held at Garden Grove, dinner will be served at 4 p.m.

Invited members must register on or before Monday by calling Mrs. Gustave Blomgren, 488 W. Main St., or Mrs. John V. Grogan, 85 Schaller Rd.

Other guests are invited. Refreshments are provided by the Round Table Singers of Manchester High School.

The party will be held at Garden Grove, dinner will be served at 4 p.m.

Invited members must register on or before Monday by calling Mrs. Gustave Blomgren, 488 W. Main St., or Mrs. John V. Grogan, 85 Schaller Rd.

Other guests are invited. Refreshments are provided by the Round Table Singers of Manchester High School.

The party will be held at Garden Grove, dinner will be served at 4 p.m.

Invited members must register on or before Monday by calling Mrs. Gustave Blomgren, 488 W. Main St., or Mrs. John V. Grogan, 85 Schaller Rd.

Other guests are invited. Refreshments are provided by the Round Table Singers of Manchester High School.

The party will be held at Garden Grove, dinner will be served at 4 p.m.

Invited members must register on or before Monday by calling Mrs. Gustave Blomgren, 488 W. Main St., or Mrs. John V. Grogan, 85 Schaller Rd.

Other guests are invited. Refreshments are provided by the Round Table Singers of Manchester High School.

The party will be held at Garden Grove, dinner will be served at 4 p.m.

Invited members must register on or before Monday by calling Mrs. Gustave Blomgren, 488 W. Main St., or Mrs. John V. Grogan, 85 Schaller Rd.

Other guests are invited. Refreshments are provided by the Round Table Singers of Manchester High School.

The party will be held at Garden Grove, dinner will be served at 4 p.m.

Invited members must register on or before Monday by calling Mrs. Gustave Blomgren, 488 W. Main St., or Mrs. John V. Grogan, 85 Schaller Rd.

Other guests are invited. Refreshments are provided by the Round Table Singers of Manchester High School.

The party will be held at Garden Grove, dinner will be served at 4 p.m.

Invited members must register on or before Monday by calling Mrs. Gustave Blomgren, 488 W. Main St., or Mrs. John V. Grogan, 85 Schaller Rd.

Other guests are invited. Refreshments are provided by the Round Table Singers of Manchester High School.

The party will be held at Garden Grove, dinner will be served at 4 p.m.

Invited members must register on or before Monday by calling Mrs. Gustave Blomgren, 488 W. Main St., or Mrs. John V. Grogan, 85 Schaller Rd.

Other guests are invited. Refreshments are provided by the Round Table Singers of Manchester High School.

The party will be held at Garden Grove, dinner will be served at 4 p.m.

Invited members must register on or before Monday by calling Mrs. Gustave Blomgren, 488 W. Main St., or Mrs. John V. Grogan, 85 Schaller Rd.

Other guests are invited. Refreshments are provided by the Round Table Singers of Manchester High School.

The party will be held at Garden Grove, dinner will be served at 4 p.m.

Invited members must register on or before Monday by calling Mrs. Gustave Blomgren, 488 W. Main St., or Mrs. John V. Grogan, 85 Schaller Rd.

Other guests are invited. Refreshments are provided by the Round Table Singers of Manchester High School.

The party will be held at Garden Grove, dinner will be served at 4 p.m.

Invited members must register on or before Monday by calling Mrs. Gustave Blomgren, 488 W. Main St., or Mrs. John V. Grogan, 85 Schaller Rd.

Other guests are invited. Refreshments are provided by the Round Table Singers of Manchester High School.

The party will be held at Garden Grove, dinner will be served at 4 p.m.

Invited members must register on or before Monday by calling Mrs. Gustave Blomgren, 488 W. Main St., or Mrs. John V. Grogan, 85 Schaller Rd.

Other guests are invited. Refreshments are provided by the Round Table Singers of Manchester High School.

The party will be held at Garden Grove, dinner will be served at 4 p.m.

Invited members must register on or before Monday by calling Mrs. Gustave Blomgren, 488 W. Main St., or Mrs. John V. Grogan, 85 Schaller Rd.

Other guests are invited. Refreshments are provided by the Round Table Singers of Manchester High School.

The party will be held at Garden Grove, dinner will be served at 4 p.m.

Invited members must register on or before Monday by calling Mrs. Gustave Blomgren, 488 W. Main St., or Mrs. John V. Grogan, 85 Schaller Rd.

Other guests are invited. Refreshments are provided by the Round Table Singers of Manchester High School.

The party will be held at Garden Grove, dinner will be served at 4 p.m.

Invited members must register on or before Monday by calling Mrs. Gustave Blomgren, 488 W. Main St., or Mrs. John V. Grogan, 85 Schaller Rd.

Other guests are invited. Refreshments are provided by the Round Table Singers of Manchester High School.

The party will be held at Garden Grove, dinner will be served at 4 p.m.

Invited members must register on or before Monday by calling Mrs. Gustave Blomgren, 488 W. Main St., or Mrs. John V. Grogan, 85 Schaller Rd.

Other guests are invited. Refreshments are provided by the Round Table Singers of Manchester High School.

The party will be held at Garden Grove, dinner will be served at 4 p.m.

Invited members must register on or before Monday by calling Mrs. Gustave Blomgren, 488 W. Main St., or Mrs. John V. Grogan, 85 Schaller Rd.

Other guests are invited. Refreshments are provided by the Round Table Singers of Manchester High School.

The party will be held at Garden Grove, dinner will be served at 4 p.m.

Invited members must register on or before Monday by calling Mrs. Gustave Blomgren, 488 W. Main St., or Mrs. John V. Grogan, 85 Schaller Rd.

Other guests are invited. Refreshments are provided by the Round Table Singers of Manchester High School.

The party will be held at Garden Grove, dinner will be served at 4 p.m.

Invited members must register on or before Monday by calling Mrs. Gustave Blomgren, 488 W. Main St., or Mrs. John V. Grogan, 85 Schaller Rd.

Other guests are invited. Refreshments are provided by the Round Table Singers of Manchester High School.

The party will be held at Garden Grove, dinner will be served at 4 p.m.

Invited members must register on or before Monday by calling Mrs. Gustave Blomgren, 488 W. Main St., or Mrs. John V. Grogan, 85 Schaller Rd.

Other guests are invited. Refreshments are provided by the Round Table Singers of Manchester High School.

The party will be held at Garden Grove, dinner will be served at 4 p.m.

Invited members must register on or before Monday by calling Mrs. Gustave Blomgren, 488 W. Main St., or Mrs. John V. Grogan, 85 Schaller Rd.

Other guests are invited. Refreshments are provided by the Round Table Singers of Manchester High School.

The party will be held at Garden Grove, dinner will be served at 4 p.m.

Invited members must register on or before Monday by calling Mrs. Gustave Blomgren, 488 W. Main St., or Mrs. John V. Grogan, 85 Schaller Rd.

Other guests are invited. Refreshments are provided by the Round Table Singers of Manchester High School.

The party will be held at Garden Grove, dinner will be served at 4 p.m.

Invited members must register on or before Monday by calling Mrs. Gustave Blomgren, 488 W. Main St., or Mrs. John V. Grogan, 85 Schaller Rd.

Other guests are invited. Refreshments are provided by the Round Table Singers of Manchester High School.

The party will be held at Garden Grove, dinner will be served at 4 p.m.

Invited members must register on or before Monday by calling Mrs. Gustave Blomgren, 488 W. Main St., or Mrs. John V. Grogan, 85 Schaller Rd.

Other guests are invited. Refreshments are provided by the Round Table Singers of Manchester High School.

The party will be held at Garden Grove, dinner will be served at 4 p.m.

Invited members must register on or before Monday by calling Mrs. Gustave Blomgren, 488 W. Main St., or Mrs. John V. Grogan, 85 Schaller Rd.

Other guests are invited. Refreshments are provided by the Round Table Singers of Manchester High School.

The party will be held at Garden Grove, dinner will be served at 4 p.m.

Invited members must register on or before Monday by calling Mrs. Gustave Blomgren, 488 W. Main St., or Mrs. John V. Grogan, 85 Schaller Rd.

Other guests are invited. Refreshments are provided by the Round Table Singers of Manchester High School.

The party will be held at Garden Grove, dinner will be served at 4 p.m.

Invited members must register on or before Monday by calling Mrs. Gustave Blomgren, 488 W. Main St., or Mrs. John V. Grogan, 85 Schaller Rd.

Other guests are invited. Refreshments are provided by the Round Table Singers of Manchester High School.

The party will be held at Garden Grove, dinner will be served at 4 p.m.

Invited members must register on or before Monday by calling Mrs. Gustave Blomgren, 488 W. Main St., or Mrs. John V. Grogan, 85 Schaller Rd.

Other guests are invited. Refreshments are provided by the Round Table Singers of Manchester High School.

The party will be held at Garden Grove, dinner will be served at 4 p.m.

Invited members must register on or before Monday by calling Mrs. Gustave Blomgren, 488 W. Main St., or Mrs. John V. Grogan, 85 Schaller Rd.

Other guests are invited. Refreshments are provided by the Round Table Singers of Manchester High School.

The party will be held at Garden Grove, dinner will be served at 4 p.m.

Invited members must register on or before Monday by calling Mrs. Gustave Blomgren, 488 W. Main St., or Mrs. John V. Grogan, 85 Schaller Rd.

Other guests are invited. Refreshments are provided by the Round Table Singers of Manchester High School.

The party will be held at Garden Grove, dinner will be served at 4 p.m.

Invited members must register on or before Monday by calling Mrs. Gustave Blomgren, 488 W. Main St., or Mrs. John V. Grogan, 85 Schaller Rd.

Other guests are invited. Refreshments are provided by the Round Table Singers of Manchester High School.

The party will be held at Garden Grove, dinner will be served at 4 p.m.

Invited members must register on or before Monday by calling Mrs. Gustave Blomgren, 488 W. Main St., or Mrs. John V. Grogan, 85 Schaller Rd.

Other guests are invited. Refreshments are provided by the Round Table Singers of Manchester High School.

The party will be held at Garden Grove, dinner will be served at 4 p.m.

Invited members must register on or before Monday by calling Mrs. Gustave Blomgren, 488 W. Main St., or Mrs. John V. Grogan, 85 Schaller Rd.

Other guests are invited. Refreshments are provided by the Round Table Singers of Manchester High School.

The party will be held at Garden Grove, dinner will be served at 4 p.m.

Invited members must register on or before Monday by calling Mrs. Gustave Blomgren,



In Germany, little boys and girls decorate the "Tannenbaum" — their Christmas tree!

CHRISTMAS AROUND THE WORLD COLORING CONTEST

BOYS AND GIRLS! YOU MAY WIN...

1ST PRIZE \$15

3RD PRIZE \$5

2ND PRIZE \$10

Just color the drawings on this page, fill out the entry blanks and take them to the sponsor listed before Dec. 15. Enter as many times as you wish! Contest is open to anyone 12 years of age or under, excepting children of sponsors or employees of this newspaper. Winners announced December 22nd.



In Mexico, children break open a colorful clay "piñata" that is filled with lots of goodies.



Austrian families light three large candles and sing hymns during the Christmas season.



Every Italian home has its "Prepicio", a miniature nativity scene, at Christmas time.



In the Philippine Islands, children celebrate Christmas with a colorful holiday parade!



In Sweden, "St. Lucia" awakens the family with coffee and cakes to begin the holiday season.



Yugoslavs pour wine on the "Badnyak", the yule log, as part of a holiday tradition.



In Poland, the "Star Boys" go from home to home singing carols on Christmas Eve.



On Christmas evening, the Irish place lighted candles in windows to welcome the Holy Babe.



In the U.S.A., youngsters hang up stockings to be filled with gifts by jolly St. Nick!

ADAMS APPLE MANCHESTER SHOPPING PARKADE
AGWAY 50 NEW STATE ROAD
BLAU FURNITURE 111 1/2 MAIN STREET
BURGER KING 467 CENTER STREET
BUTTERFIELD'S MANCHESTER SHOPPING PARKADE

CASUAL VILLAGE 956 MAIN STREET
CARD GALLERY MANCHESTER SHOPPING PARKADE
D & L MANCHESTER SHOPPING PARKADE
FARR'S 2 MAIN STREET
HOUSE & HALE 145 MAIN STREET

KOPSKY'S MANCHESTER SHOPPING PARKADE
LANE MUSIC CENTER 111 1/2 CENTER STREET
LIFT THE LATCH GIFT SHOP 977 MAIN STREET
MARI-MAD'S 693 MAIN STREET
MARLOW'S 887 MAIN STREET

MARSHALL'S 410 CENTER STREET
PLAZA DEPT. STORE 705 EAST MIDDLE TURNPIKE
RAY'S TACKLE SHOP 252 SPRUCE STREET
REGAL MEN'S SHOP 907 MAIN STREET

SEARS MANCHESTER SHOPPING PARKADE
SCUFFY PET SHOP MANCHESTER SHOPPING PARKADE
SIMMONS SHOES MANCHESTER SHOPPING PARKADE
WATKINS 905 MAIN STREET

YOUNGER GENERATION TRI CITY PLAZA, VERNON
YOUTH CENTER MANCHESTER SHOPPING PARKADE
ARTHUR DRUG 943 MAIN STREET
SHOOR JEWELERS 917 MAIN STREET

Let's Keep Tolland Rural, Says Planning Committee

By BETTE QUATRALE (Herald Reporter)
Tolland must find a means to increase its tax base, if it is to retain its present rural residential atmosphere. That was the recurrent theme of the many evaluations of Tolland, present and Tolland future, presented during last night's open-discussion meeting of the Citizens Committee on the Town Plan. Members of the committee represent a wide cross section of the town, and each presented his or her view of Tolland today. Their views were remarkably similar, as were their general views concerning the town's future needs. Agreement is apparent on the need for increased commercial and industrial development, although there is a tendency to lean toward the smaller locally-run business. This development should be concentrated, was the consensus, and strip zoning development received a black eye from those speaking. Aside from its unsightly appearance, it was scored for the shopping difficulties it presents to the suburban housewife trying to do errands with several children in tow. Small neighborhood convenience stores were seen as necessities for serving the residents. The development of commerce and industry is needed, not only for tax revenue, but also for providing jobs for the town's residents. This development must be planned, however, with an eye toward Tolland's role with her neighboring towns. Although Tolland will continue to be dependent on Vernon and parts of Manchester for many of its needs, the town also can serve itself and the several surrounding towns, including Willington and portions of Stafford and Mansfield. Unlike most towns, Tolland does not have a Main Street, nor a central business area, and this lack was felt to be a prime need. It should be created away from the Tolland Green, however, which, if it is hoped, will one day become a historic district, according to Historical Society president Edward Patas. The town center district should be consistent with a cluster type development, and should not be stretched out along a major artery. A "forward looking" finance study of the town must be included in the town's comprehensive plan, according to Finance Board chairman Howard Wolfanger. "The town will grow with or without a town plan, but a plan can prevent us from looking like Vernon's Rt. 83. Finance Board member William Swanbeck remarked. Problems To Be Faced Whatever is the final outcome of the town plan, it must be built on what the town has at present, was the consensus. "We must take a hard look at the town today, at what we have to work with," Leon Chorghas stated. "We can't undo what has been done already." Chorghas, a member of the original committee which created Tolland's first comprehensive plan—a plan now outdated and little used by the town since it was formulated—cited the components of the basic data which will be required. Sanitary problems, such as leaking septic tanks and high ground water in existing areas of development, now are apparent and will become even greater problems in the next five years. So will overloaded local roads because they were never designed to handle the extent of traffic they are handling today. The proper location of recreational facilities; provision for social services, nursing facilities, and other needs must be met. The location of public utilities and development in relation to the town's soil conditions will be a prime base on which the plan should be predicated, according to Elliott. The town's cultural needs also must be considered, and should not be limited merely to the historical district and library, both needs now fulfilled by groups of dedicated volunteers. Enforcement The need for enforcement of the town regulations in regard to health problems must be increased substantially, according to the consensus of those present at the meeting. The retirement of the town's building inspector and zoning enforcement officer provides the opportunity to rectify the situation, according to Tinkham. The assessor pointed also to gaps in the town's regulations, noting, "There is no procedure set up to accept the land required to be donated by developers within subdivision." The permissive legislation which let up to 10 per cent of the land in a subdivision be donated to the town for recreation, education or open space use, should be exercised more frequently, he added. There was considerable support today.

ways of providing service, such as sewers and sidewalks. A "first rate imaginative planning consultant" was seen as a necessity to provide the town with new imaginative planning concepts. "We don't need an outside force to come into Tolland with a planned unit development, we can do it ourselves," Mrs. McNally commented. "We have the opportunity to control the growth of the town by development of a town plan coupled with the obvious interest and efforts of its citizens and town officials," temporary chairman Edwin Vickery stated, summing up the meeting's discussions. "People must be aware of the plan and use it." "Tolland has its problems, but they can be overcome with a carefully balanced planned growth," Vickery added, citing the need for moderate income and elderly housing, commercial and industrial growth and industrial growth and a limit on gas station location. Ellington's CDAP co-ordinator John Cronin attended last night's meeting and he reviewed Ellington's progress through the CDAP framework. He related also the experience of Hartington, a town which took the same approach to the planning process. Mrs. Cronin attended last night's meeting and she reviewed Ellington's progress through the CDAP framework. She related also the experience of Hartington, a town which took the same approach to the planning process. The meeting will be held at the second and fourth Thursdays of the month, beginning in January, in the newly created meeting room of the town administration building. Consulting town planner John Coleman of the Northeast Development Group will attend the next meeting. He will receive a report of last night's sentiments regarding the town today and in the future. In the meantime, a statement of the individual planning philosophies of the committee members will be prepared; and a listing will be made of all the study committees and volunteer citizens groups in town that might help in various aspects of the planning process. Committee members are Edwin Vickery, Michael Vanguenza, Mary McNally, Irene Cornish, Robert Bass, Stuart Tinkham, John Elliott, Leon Chorghas, Stanley Johnson Jr., William Swanbeck, Kevin Cavanagh, Edward Patapas, Howard Wolfanger, Bette Quatrale, city, Arnold Sbarge. Manchester Evening Herald Tolland correspondent Bette Quatrale, tel. 675-2845.

Finest Assortment of FONDUES POTS BURNERS and Accessories in Valley

Complete Selection of Imported Christmas Cards
By "Georg Jensen" & "Capri"
ALSO
Huge Selection of Advent Calendars, Christmas Candles & Rings
PLEASE NOTE OUR NEW HOLIDAY HOURS
MONDAY thru FRIDAY - OPEN 10 - 9
SATURDAY and SUNDAY 10 - 5

Read Herald Advertisements

Caldor Your Holiday Gift Store!

14K Gold Tie Tacs \$3.88
Include cultured pearls, black star sapphires, animals, etc. Gift boxed.
14K Children's Profile Charms \$4
Silhouettes of boys' and girls' heads to add to a charm bracelet. Thoughtful gift!
14K Gold Cameo Rings \$29
Genuine hand carved cameo, heavy gold mounting. Similar savings on all rings. Reg. to \$49.99

General Electric Deluxe Power Spray, Steam and Dry Iron
Our Reg. 17.97
15.70
Perma-press and regular spray setting, 30 vents in aluminum soleplate. New fabricgrade, water window. #F101
G. E. Power Spray, Steam & Dry Iron
Our Reg. 19.97
16.70
Same features as above iron, but with double non-stick coated sole plate for smoother, quieter ironing, and white handle. #F101W

Schick "Crown Jewel" Shaver
Precision gold-plated head, never a nick, cut or scratch! Jeweled medallion styling. #110
Reg. 10.99
7.99
Schick Custom Men's Electric Shaver
Stainless steel head, adjustable control. Full width trimmer for sideburns. #209
Reg. 14.88
11.88

Schick Hot Lather Dispenser
Our Reg. 16.77
11.77
Dispenser comes with 2 refill cartridges, 1/8 size. Great gift for him! No Rain Checks.
Caldor Foaming Bath Oil \$59
32 ounce vase-shaped bottle. Reg. 97c
Kings Men Cologne Trio \$1.19
Three half ounce bottles.
Skinny Dip Spray Mist \$1.29
Cologne. Delightful bath aid, 2 oz. \$2.00 size.
Trouble After Shave \$1.59
Bold new fragrance - 4 oz. \$2.50 size.

Timex Electric Watches \$25
Never needs winding! Water and dust resistant. Stainless steel back.
Corningware 4 Piece Set \$9.99
2 1/2 qt. covered saucepan, 1 1/2 covered skillet, Freezer to oven to table.
Mickey Mouse 2 lb. Fruitcake \$99
Delicious, moist cake in pretty tin.
Kjeldsens Cookies \$1.79
Delicious butter cookies, 1 lb. tin.
Petits Fours \$89
Chocolate covered goodies. Reg. box.

Corningware Electromatic Perc \$19.99
Stainless steel pump and heat unit. 10 cup capacity. Famous Corningware guarantee.
7 Pc. Round Wood Salad Set \$8.88
Deep 10" diameter bowl, 4 individual 6" servers, fork and spoon. Selected hardwood.
Project III Records \$3.49
Big Band hits of the Thirties!
Veritas Stereo Head Phones \$14.88
Dual side volume controls; 20 ft. coil cables; 20 to 25,000 KHZ. leather earpads, headband.
Project III Records \$3.49
Big Band hits of the Thirties!
Veritas Stereo Head Phones \$14.88
Dual side volume controls; 20 ft. coil cables; 20 to 25,000 KHZ. leather earpads, headband.

Hoover Convertible Vacuum Cleaner \$49.70
Four position rug adjuster, 2 speed motor, 3 position handle. "Beats, as it sweeps, as it cleans!"
2 Suit Executive Flight Bag \$14.87
High quality vinyl with rugged zipper. 4 compartments, strong handle. Black or brown #8200

Westinghouse Portable Radio \$29.87
AM/FM for regular broadcasts; VHF 108 to 176 for weather, police. Built-in AC cord.
Hanovia Sun Lamp \$14.97
Fingertip control. Adjustable reflector with genuine quartz tube. Safety guard #30411

GAF Instant-Load X-Cube Gift Set \$14.88
No flash battery needed. Includes camera, X-cubes, color film, case.
Disposable Flashlight \$9.99
Our Reg. 1.49

Magic Chef 30 Inch Gas Range \$158
Cook the modern way! Lifty, removable top, removable oven door. Cook with one hour time. Many features.
Charge It!
Caldor
master charge

2 Suit Executive Flight Bag \$14.87
High quality vinyl with rugged zipper. 4 compartments, strong handle. Black or brown #8200
Charge It!
Caldor
master charge

Veritas Stereo Head Phones \$14.88
Dual side volume controls; 20 ft. coil cables; 20 to 25,000 KHZ. leather earpads, headband.
GAF Instant-Load X-Cube Gift Set \$14.88
No flash battery needed. Includes camera, X-cubes, color film, case.
Disposable Flashlight \$9.99
Our Reg. 1.49

BE A BIG HELP... TO A LITTLE MERCHANT!
Be Ready for Your HERALD Carrier When He Comes To Collect.
THURSDAY - FRIDAY - SATURDAY
He'll Appreciate It!

Sale Fri. and Sat.
Mon. thru Fri. 9:30 a.m. to 10 p.m.
Saturday 9 a.m. to 10 p.m.
(No Rain Checks in Time For Christmas Delivery)

South Windsor LWV Says Town Needs Moderate Cost Housing

The South Windsor League of Women Voters, after conducting a study of available housing facilities in South Windsor, has unanimously agreed in a consensus report that a need for low-to moderate income housing exists in the town.

The league's report is part of a statewide study program currently being conducted and is the agreement reached by a substantial number of members after a sustained study and group discussions.

The report defined low to moderate income in South Windsor as an annual salary income range from \$7,000 to \$12,000. Housing in that range would be under \$20,000 for a single unit dwelling and approximately \$140 a month for a two-bedroom apartment.

The league said that housing in this price range is not available for those people who particularly need it, the elderly and young couples.

They said that "the low-to-moderate income housing is presently being made available in the town through zoning regulations enforced by the town as an obstacle to the construction of them."

In addition, the league reported that no town family housing can be built under the existing regulations; no provisions for building condominiums, cluster homes, town houses, or planned unit developments have been made by the town; no public all mobile homes are allowed; three-bedroom apartments are in short supply; and the town's present FHA subsidized multi-family program is inadequate.

The league maintains it is difficult to build modern, income, single-family houses because of high construction costs.

Court Cases

CIRCUIT COURT 12
Manchester Sessions

An convicted state toxology lab in Hartford had delayed prosecution of charges against six youths arrested last July in a drug raid on a Main St. apartment.

Prosecutor William Collins said the lab sends out 600 reports a day, but receives only 1,200 samples to be tested each day, from throughout Connecticut. A six-month wait is not uncommon, according to Collins.

Charges of possession of narcotics, possession of controlled drugs, and breach of peace against Ronald McKinley, 20, Housing Authority, in seeking solutions and instituting flexible zoning measures.

Also noted by the league was the town's use of fiscal zoning to keep the property tax rate low, but if "towns do not take the initiative in providing needed housing," they said, "they cannot expect the federal and state governments to allow the state to build housing in government-owned areas."

The league hopes that action will result from their consensus report which is directed towards participation of citizens in government.

The South Windsor High School Music Department will present its annual Christmas Concert Saturday, Dec. 19 at the South Windsor High School auditorium at 8 p.m.

The vocal ensemble and mixed chorus will be under the direction of Mr. Nicholas Lesburne and the band under the direction of Mr. Louis Levesque.

Manchester Evening Herald South Windsor correspondent Barbara Varick, Tel. 644-8274.

Top Officials Back Lower Majority Age

By DON MEKILL
HARTFORD (AP) — A recommendation that 18-year-olds be given all the rights and responsibilities of adults, including the right to buy liquor, make contracts and hold public office—quickly drew the support of top state officials.

Gov. Thomas J. Meskall, Lt. Gov. T. Clark Hull, House Speaker William Ratchford and Senate Minority Leader Alden Ives were among those who endorsed the recommendations of the governor's Commission on the Age of Majority.

The commission itself said there appears to be broad public support for the idea—especially since the 26th Amendment to the federal Constitution extended all voting rights to 18- and 20-year-olds.

Instead of asking "why?" as they used to, the commission said, "The consensus of the people, both as individuals and representatives of organizations, has been to lower the age of majority to 18, and to extend the rights and responsibilities of full citizenship," said Probate Judge Arthur H. Doolittle, Jr., of Trumbull, who served as chairman of the commission.

A bill that would have done what the commission recommended (except for lowering the minimum age for office-holders, which will require a constitutional amendment) was approved earlier this year by the legislature's General Law Committee and was passed by the Senate last in the regular session. It failed to reach the floor of the House for action, however.

Ives pointed out Thursday that he had sponsored the basic legislation.

Ratchford said: "It is my opinion that if an individual has a right to vote, then he should have extended to him all the natural legal rights that go along with it—the right to contract, the right to marry, the right to run for office, and the right to consume alcoholic beverages."

The speaker predicted that the office-holding and drinking rights would be the most controversial parts of the commission's report.

The leader of the Republican minority in the House, Rep. Francis J. Collins of Brookfield, predicted the legislation would pass next year. "I think we're ready for it," Collins said.

Among the changes proposed by the commission are: —Allow 18-year-olds to enter into binding contracts.

—Allow them to marry without their parents' consent.

—Take away the requirement that 18- and 20-year-olds be represented by their guardians in civil and probate court proceedings.

—Give 18-year-olds all property rights enjoyed by persons over 21.

—Require parents to support their children only up to the age of 18, instead of 21.

—Allow 18-year-olds to hold all municipal and state elective offices except governor and lieutenant governor.

—Allow 18-year-olds to serve on the Electoral College which elects the president.

FUEL OIL 17.9

1 Day Notice Fuel Delivery
24 Hour Burner Service
MANCHESTER OIL HEAT, INC.
642-5900

REJOICE

D&L Has Party Perfect Longs For Your Pretty Girl

making her feel all dressed up for special holiday happenings! top: Nylon rucker top over a nylon jersey printed bottom with lace belt. Lilac. \$18. below: Romantic puffers on a drift of white cotton dotted Swiss with pale blue sash. \$19. Both in sizes 7 to 14.



(D&L, Young World Manchester Parkade)



D&L, Manchester Parkade and Tri-City Plaza, Vernon, Open Mon. thru Sat. to 9:30 till Christmas . . .

TV Tonight

- See Saturday's TV Week for Complete Listings.
- 5:30 (4) Big Valley (C)
 - 5:45 (1) Dream of Jeannie (C)
 - 6:00 (1) The Love Boat (C)
 - 6:15 (1) The Dick Van Dyke Show (C)
 - 6:30 (1) What's Happening (C)
 - 6:45 (1) The Mary Tyler Moore Show (C)
 - 7:00 (1) The Dick Van Dyke Show (C)
 - 7:15 (1) What's Happening (C)
 - 7:30 (1) The Love Boat (C)
 - 7:45 (1) The Dick Van Dyke Show (C)
 - 8:00 (1) The Mary Tyler Moore Show (C)
 - 8:15 (1) The Dick Van Dyke Show (C)
 - 8:30 (1) What's Happening (C)
 - 8:45 (1) The Mary Tyler Moore Show (C)
 - 9:00 (1) The Dick Van Dyke Show (C)
 - 9:15 (1) The Mary Tyler Moore Show (C)
 - 9:30 (1) The Dick Van Dyke Show (C)
 - 9:45 (1) The Mary Tyler Moore Show (C)
 - 10:00 (1) The Dick Van Dyke Show (C)
 - 10:15 (1) The Mary Tyler Moore Show (C)
 - 10:30 (1) The Dick Van Dyke Show (C)
 - 10:45 (1) The Mary Tyler Moore Show (C)
 - 11:00 (1) The Dick Van Dyke Show (C)
 - 11:15 (1) The Mary Tyler Moore Show (C)
 - 11:30 (1) The Dick Van Dyke Show (C)
 - 11:45 (1) The Mary Tyler Moore Show (C)
 - 12:00 (1) The Dick Van Dyke Show (C)
 - 12:15 (1) The Mary Tyler Moore Show (C)
 - 12:30 (1) The Dick Van Dyke Show (C)
 - 12:45 (1) The Mary Tyler Moore Show (C)
 - 1:00 (1) The Dick Van Dyke Show (C)
 - 1:15 (1) The Mary Tyler Moore Show (C)
 - 1:30 (1) The Dick Van Dyke Show (C)
 - 1:45 (1) The Mary Tyler Moore Show (C)
 - 2:00 (1) The Dick Van Dyke Show (C)
 - 2:15 (1) The Mary Tyler Moore Show (C)
 - 2:30 (1) The Dick Van Dyke Show (C)
 - 2:45 (1) The Mary Tyler Moore Show (C)
 - 3:00 (1) The Dick Van Dyke Show (C)
 - 3:15 (1) The Mary Tyler Moore Show (C)
 - 3:30 (1) The Dick Van Dyke Show (C)
 - 3:45 (1) The Mary Tyler Moore Show (C)
 - 4:00 (1) The Dick Van Dyke Show (C)
 - 4:15 (1) The Mary Tyler Moore Show (C)
 - 4:30 (1) The Dick Van Dyke Show (C)
 - 4:45 (1) The Mary Tyler Moore Show (C)
 - 5:00 (1) The Dick Van Dyke Show (C)
 - 5:15 (1) The Mary Tyler Moore Show (C)
 - 5:30 (1) The Dick Van Dyke Show (C)
 - 5:45 (1) The Mary Tyler Moore Show (C)
 - 6:00 (1) The Dick Van Dyke Show (C)
 - 6:15 (1) The Mary Tyler Moore Show (C)
 - 6:30 (1) The Dick Van Dyke Show (C)
 - 6:45 (1) The Mary Tyler Moore Show (C)
 - 7:00 (1) The Dick Van Dyke Show (C)
 - 7:15 (1) The Mary Tyler Moore Show (C)
 - 7:30 (1) The Dick Van Dyke Show (C)
 - 7:45 (1) The Mary Tyler Moore Show (C)
 - 8:00 (1) The Dick Van Dyke Show (C)
 - 8:15 (1) The Mary Tyler Moore Show (C)
 - 8:30 (1) The Dick Van Dyke Show (C)
 - 8:45 (1) The Mary Tyler Moore Show (C)
 - 9:00 (1) The Dick Van Dyke Show (C)
 - 9:15 (1) The Mary Tyler Moore Show (C)
 - 9:30 (1) The Dick Van Dyke Show (C)
 - 9:45 (1) The Mary Tyler Moore Show (C)
 - 10:00 (1) The Dick Van Dyke Show (C)
 - 10:15 (1) The Mary Tyler Moore Show (C)
 - 10:30 (1) The Dick Van Dyke Show (C)
 - 10:45 (1) The Mary Tyler Moore Show (C)
 - 11:00 (1) The Dick Van Dyke Show (C)
 - 11:15 (1) The Mary Tyler Moore Show (C)
 - 11:30 (1) The Dick Van Dyke Show (C)
 - 11:45 (1) The Mary Tyler Moore Show (C)
 - 12:00 (1) The Dick Van Dyke Show (C)
 - 12:15 (1) The Mary Tyler Moore Show (C)
 - 12:30 (1) The Dick Van Dyke Show (C)
 - 12:45 (1) The Mary Tyler Moore Show (C)
 - 1:00 (1) The Dick Van Dyke Show (C)
 - 1:15 (1) The Mary Tyler Moore Show (C)
 - 1:30 (1) The Dick Van Dyke Show (C)
 - 1:45 (1) The Mary Tyler Moore Show (C)
 - 2:00 (1) The Dick Van Dyke Show (C)
 - 2:15 (1) The Mary Tyler Moore Show (C)
 - 2:30 (1) The Dick Van Dyke Show (C)
 - 2:45 (1) The Mary Tyler Moore Show (C)
 - 3:00 (1) The Dick Van Dyke Show (C)
 - 3:15 (1) The Mary Tyler Moore Show (C)
 - 3:30 (1) The Dick Van Dyke Show (C)
 - 3:45 (1) The Mary Tyler Moore Show (C)
 - 4:00 (1) The Dick Van Dyke Show (C)
 - 4:15 (1) The Mary Tyler Moore Show (C)
 - 4:30 (1) The Dick Van Dyke Show (C)
 - 4:45 (1) The Mary Tyler Moore Show (C)
 - 5:00 (1) The Dick Van Dyke Show (C)
 - 5:15 (1) The Mary Tyler Moore Show (C)
 - 5:30 (1) The Dick Van Dyke Show (C)
 - 5:45 (1) The Mary Tyler Moore Show (C)
 - 6:00 (1) The Dick Van Dyke Show (C)
 - 6:15 (1) The Mary Tyler Moore Show (C)
 - 6:30 (1) The Dick Van Dyke Show (C)
 - 6:45 (1) The Mary Tyler Moore Show (C)
 - 7:00 (1) The Dick Van Dyke Show (C)
 - 7:15 (1) The Mary Tyler Moore Show (C)
 - 7:30 (1) The Dick Van Dyke Show (C)
 - 7:45 (1) The Mary Tyler Moore Show (C)
 - 8:00 (1) The Dick Van Dyke Show (C)
 - 8:15 (1) The Mary Tyler Moore Show (C)
 - 8:30 (1) The Dick Van Dyke Show (C)
 - 8:45 (1) The Mary Tyler Moore Show (C)
 - 9:00 (1) The Dick Van Dyke Show (C)
 - 9:15 (1) The Mary Tyler Moore Show (C)
 - 9:30 (1) The Dick Van Dyke Show (C)
 - 9:45 (1) The Mary Tyler Moore Show (C)
 - 10:00 (1) The Dick Van Dyke Show (C)
 - 10:15 (1) The Mary Tyler Moore Show (C)
 - 10:30 (1) The Dick Van Dyke Show (C)
 - 10:45 (1) The Mary Tyler Moore Show (C)
 - 11:00 (1) The Dick Van Dyke Show (C)
 - 11:15 (1) The Mary Tyler Moore Show (C)
 - 11:30 (1) The Dick Van Dyke Show (C)
 - 11:45 (1) The Mary Tyler Moore Show (C)
 - 12:00 (1) The Dick Van Dyke Show (C)
 - 12:15 (1) The Mary Tyler Moore Show (C)
 - 12:30 (1) The Dick Van Dyke Show (C)
 - 12:45 (1) The Mary Tyler Moore Show (C)
 - 1:00 (1) The Dick Van Dyke Show (C)
 - 1:15 (1) The Mary Tyler Moore Show (C)
 - 1:30 (1) The Dick Van Dyke Show (C)
 - 1:45 (1) The Mary Tyler Moore Show (C)
 - 2:00 (1) The Dick Van Dyke Show (C)
 - 2:15 (1) The Mary Tyler Moore Show (C)
 - 2:30 (1) The Dick Van Dyke Show (C)
 - 2:45 (1) The Mary Tyler Moore Show (C)
 - 3:00 (1) The Dick Van Dyke Show (C)
 - 3:15 (1) The Mary Tyler Moore Show (C)
 - 3:30 (1) The Dick Van Dyke Show (C)
 - 3:45 (1) The Mary Tyler Moore Show (C)
 - 4:00 (1) The Dick Van Dyke Show (C)
 - 4:15 (1) The Mary Tyler Moore Show (C)
 - 4:30 (1) The Dick Van Dyke Show (C)
 - 4:45 (1) The Mary Tyler Moore Show (C)
 - 5:00 (1) The Dick Van Dyke Show (C)
 - 5:15 (1) The Mary Tyler Moore Show (C)
 - 5:30 (1) The Dick Van Dyke Show (C)
 - 5:45 (1) The Mary Tyler Moore Show (C)
 - 6:00 (1) The Dick Van Dyke Show (C)
 - 6:15 (1) The Mary Tyler Moore Show (C)
 - 6:30 (1) The Dick Van Dyke Show (C)
 - 6:45 (1) The Mary Tyler Moore Show (C)
 - 7:00 (1) The Dick Van Dyke Show (C)
 - 7:15 (1) The Mary Tyler Moore Show (C)
 - 7:30 (1) The Dick Van Dyke Show (C)
 - 7:45 (1) The Mary Tyler Moore Show (C)
 - 8:00 (1) The Dick Van Dyke Show (C)
 - 8:15 (1) The Mary Tyler Moore Show (C)
 - 8:30 (1) The Dick Van Dyke Show (C)
 - 8:45 (1) The Mary Tyler Moore Show (C)
 - 9:00 (1) The Dick Van Dyke Show (C)
 - 9:15 (1) The Mary Tyler Moore Show (C)
 - 9:30 (1) The Dick Van Dyke Show (C)
 - 9:45 (1) The Mary Tyler Moore Show (C)
 - 10:00 (1) The Dick Van Dyke Show (C)
 - 10:15 (1) The Mary Tyler Moore Show (C)
 - 10:30 (1) The Dick Van Dyke Show (C)
 - 10:45 (1) The Mary Tyler Moore Show (C)
 - 11:00 (1) The Dick Van Dyke Show (C)
 - 11:15 (1) The Mary Tyler Moore Show (C)
 - 11:30 (1) The Dick Van Dyke Show (C)
 - 11:45 (1) The Mary Tyler Moore Show (C)
 - 12:00 (1) The Dick Van Dyke Show (C)
 - 12:15 (1) The Mary Tyler Moore Show (C)
 - 12:30 (1) The Dick Van Dyke Show (C)
 - 12:45 (1) The Mary Tyler Moore Show (C)
 - 1:00 (1) The Dick Van Dyke Show (C)
 - 1:15 (1) The Mary Tyler Moore Show (C)
 - 1:30 (1) The Dick Van Dyke Show (C)
 - 1:45 (1) The Mary Tyler Moore Show (C)
 - 2:00 (1) The Dick Van Dyke Show (C)
 - 2:15 (1) The Mary Tyler Moore Show (C)
 - 2:30 (1) The Dick Van Dyke Show (C)
 - 2:45 (1) The Mary Tyler Moore Show (C)
 - 3:00 (1) The Dick Van Dyke Show (C)
 - 3:15 (1) The Mary Tyler Moore Show (C)
 - 3:30 (1) The Dick Van Dyke Show (C)
 - 3:45 (1) The Mary Tyler Moore Show (C)
 - 4:00 (1) The Dick Van Dyke Show (C)
 - 4:15 (1) The Mary Tyler Moore Show (C)
 - 4:30 (1) The Dick Van Dyke Show (C)
 - 4:45 (1) The Mary Tyler Moore Show (C)
 - 5:00 (1) The Dick Van Dyke Show (C)
 - 5:15 (1) The Mary Tyler Moore Show (C)
 - 5:30 (1) The Dick Van Dyke Show (C)
 - 5:45 (1) The Mary Tyler Moore Show (C)
 - 6:00 (1) The Dick Van Dyke Show (C)
 - 6:15 (1) The Mary Tyler Moore Show (C)
 - 6:30 (1) The Dick Van Dyke Show (C)
 - 6:45 (1) The Mary Tyler Moore Show (C)
 - 7:00 (1) The Dick Van Dyke Show (C)
 - 7:15 (1) The Mary Tyler Moore Show (C)
 - 7:30 (1) The Dick Van Dyke Show (C)
 - 7:45 (1) The Mary Tyler Moore Show (C)
 - 8:00 (1) The Dick Van Dyke Show (C)
 - 8:15 (1) The Mary Tyler Moore Show (C)
 - 8:30 (1) The Dick Van Dyke Show (C)
 - 8:45 (1) The Mary Tyler Moore Show (C)
 - 9:00 (1) The Dick Van Dyke Show (C)
 - 9:15 (1) The Mary Tyler Moore Show (C)
 - 9:30 (1) The Dick Van Dyke Show (C)
 - 9:45 (1) The Mary Tyler Moore Show (C)
 - 10:00 (1) The Dick Van Dyke Show (C)
 - 10:15 (1) The Mary Tyler Moore Show (C)
 - 10:30 (1) The Dick Van Dyke Show (C)
 - 10:45 (1) The Mary Tyler Moore Show (C)
 - 11:00 (1) The Dick Van Dyke Show (C)
 - 11:15 (1) The Mary Tyler Moore Show (C)
 - 11:30 (1) The Dick Van Dyke Show (C)
 - 11:45 (1) The Mary Tyler Moore Show (C)
 - 12:00 (1) The Dick Van Dyke Show (C)
 - 12:15 (1) The Mary Tyler Moore Show (C)
 - 12:30 (1) The Dick Van Dyke Show (C)
 - 12:45 (1) The Mary Tyler Moore Show (C)
 - 1:00 (1) The Dick Van Dyke Show (C)
 - 1:15 (1) The Mary Tyler Moore Show (C)
 - 1:30 (1) The Dick Van Dyke Show (C)
 - 1:45 (1) The Mary Tyler Moore Show (C)
 - 2:00 (1) The Dick Van Dyke Show (C)
 - 2:15 (1) The Mary Tyler Moore Show (C)
 - 2:30 (1) The Dick Van Dyke Show (C)
 - 2:45 (1) The Mary Tyler Moore Show (C)
 - 3:00 (1) The Dick Van Dyke Show (C)
 - 3:15 (1) The Mary Tyler Moore Show (C)
 - 3:30 (1) The Dick Van Dyke Show (C)
 - 3:45 (1) The Mary Tyler Moore Show (C)
 - 4:00 (1) The Dick Van Dyke Show (C)
 - 4:15 (1) The Mary Tyler Moore Show (C)
 - 4:30 (1) The Dick Van Dyke Show (C)
 - 4:45 (1) The Mary Tyler Moore Show (C)
 - 5:00 (1) The Dick Van Dyke Show (C)
 - 5:15 (1) The Mary Tyler Moore Show (C)
 - 5:30 (1) The Dick Van Dyke Show (C)
 - 5:45 (1) The Mary Tyler Moore Show (C)
 - 6:00 (1) The Dick Van Dyke Show (C)
 - 6:15 (1) The Mary Tyler Moore Show (C)
 - 6:30 (1) The Dick Van Dyke Show (C)
 - 6:45 (1) The Mary Tyler Moore Show (C)
 - 7:00 (1) The Dick Van Dyke Show (C)
 - 7:15 (1) The Mary Tyler Moore Show (C)
 - 7:30 (1) The Dick Van Dyke Show (C)
 - 7:45 (1) The Mary Tyler Moore Show (C)
 - 8:00 (1) The Dick Van Dyke Show (C)
 - 8:15 (1) The Mary Tyler Moore Show (C)
 - 8:30 (1) The Dick Van Dyke Show (C)
 - 8:45 (1) The Mary Tyler Moore Show (C)
 - 9:00 (1) The Dick Van Dyke Show (C)
 - 9:15 (1) The Mary Tyler Moore Show (C)
 - 9:30 (1) The Dick Van Dyke Show (C)
 - 9:45 (1) The Mary Tyler Moore Show (C)
 - 10:00 (1) The Dick Van Dyke Show (C)
 - 10:15 (1) The Mary Tyler Moore Show (C)
 - 10:30 (1) The Dick Van Dyke Show (C)
 - 10:45 (1) The Mary Tyler Moore Show (C)
 - 11:00 (1) The Dick Van Dyke Show (C)
 - 11:15 (1) The Mary Tyler Moore Show (C)
 - 11:30 (1) The Dick Van Dyke Show (C)
 - 11:45 (1) The Mary Tyler Moore Show (C)
 - 12:00 (1) The Dick Van Dyke Show (C)
 - 12:15 (1) The Mary Tyler Moore Show (C)
 - 12:30 (1) The Dick Van Dyke Show (C)
 - 12:45 (1) The Mary Tyler Moore Show (C)
 - 1:00 (1) The Dick Van Dyke Show (C)
 - 1:15 (1) The Mary Tyler Moore Show (C)
 - 1:30 (1) The Dick Van Dyke Show (C)
 - 1:45 (1) The Mary Tyler Moore Show (C)
 - 2:00 (1) The Dick Van Dyke Show (C)
 - 2:15 (1) The Mary Tyler Moore Show (C)
 - 2:30 (1) The Dick Van Dyke Show (C)
 - 2:45 (1) The Mary Tyler Moore Show (C)
 - 3:00 (1) The Dick Van Dyke Show (C)
 - 3:15 (1) The Mary Tyler Moore Show (C)
 - 3:30 (1) The Dick Van Dyke Show (C)
 - 3:45 (1) The Mary Tyler Moore Show (C)
 - 4:00 (1) The Dick Van Dyke Show (C)
 - 4:15 (1) The Mary Tyler Moore Show (C)
 - 4:30 (1) The Dick Van Dyke Show (C)
 - 4:45 (1) The Mary Tyler Moore Show (C)
 - 5:00 (1) The Dick Van Dyke Show (C)
 - 5:15 (1) The Mary Tyler Moore Show (C)
 - 5:30 (1) The Dick Van Dyke Show (C)
 - 5:45 (1) The Mary Tyler Moore Show (C)
 - 6:00 (1) The Dick Van Dyke Show (C)
 - 6:15 (1) The Mary Tyler Moore Show (C)
 - 6:30 (1) The Dick Van Dyke Show (C)
 - 6:45 (1) The Mary Tyler Moore Show (C)
 - 7:00 (1) The Dick Van Dyke Show (C)
 - 7:15 (1) The Mary Tyler Moore Show (C)
 - 7:30 (1) The Dick Van Dyke Show (C)
 - 7:45 (1) The Mary Tyler Moore Show (C)
 - 8:00 (1) The Dick Van Dyke Show (C)
 - 8:15 (1) The Mary Tyler Moore Show (C)
 - 8:30 (1) The Dick Van Dyke Show (C)
 - 8:45 (1) The Mary Tyler Moore Show (C)
 - 9:00 (1) The Dick Van Dyke Show (C)
 - 9:15 (1) The Mary Tyler Moore Show (C)
 - 9:30 (1) The Dick Van Dyke Show (C)
 - 9:45 (1) The Mary Tyler Moore Show (C)
 - 10:00 (1) The Dick Van Dyke Show (C)
 - 10:15 (1) The Mary Tyler Moore Show (C)
 - 10:30 (1) The Dick Van Dyke Show (C)
 - 10:45 (1) The Mary Tyler Moore Show (C)
 - 11:00 (1) The Dick Van Dyke Show (C)
 - 11:15 (1) The Mary Tyler Moore Show (C)
 - 11:30 (1) The Dick Van Dyke Show (C)
 - 11:45 (1) The Mary Tyler Moore Show (C)
 - 12:00 (1) The Dick Van Dyke Show (C)
 - 12:15 (1) The Mary Tyler Moore Show (C)
 - 12:30 (1) The Dick Van Dyke Show (C)
 - 12:45 (1) The Mary Tyler Moore Show (C)
 - 1:00 (1) The Dick Van Dyke Show (C)
 - 1:15 (1) The Mary Tyler Moore Show (C)
 - 1:30 (1) The Dick Van Dyke Show (C)
 - 1:45 (1) The Mary Tyler Moore Show (C)
 - 2:00 (1) The Dick Van Dyke Show (C)
 - 2:15 (1) The Mary Tyler Moore Show (C)
 - 2:30 (1) The Dick Van Dyke Show (C)
 - 2:45 (1) The Mary Tyler Moore Show (C)
 - 3:00 (1) The Dick Van Dyke Show (C)
 - 3:15 (1) The Mary Tyler Moore Show (C)
 - 3:30 (1) The Dick Van Dyke Show (C)
 - 3:45 (1) The Mary Tyler Moore Show (C)
 - 4:00 (1) The Dick Van Dyke Show (C)
 - 4:15 (1) The Mary Tyler Moore Show (C)
 - 4:30 (1) The Dick Van Dyke Show (C)
 - 4:45 (1) The Mary Tyler Moore Show (C)
 - 5:00 (1) The Dick Van Dyke Show (C)
 - 5:15 (1) The Mary Tyler Moore Show (C)
 - 5:30 (1) The Dick Van Dyke Show (C)
 - 5:45 (1) The Mary Tyler Moore Show (C)
 - 6:00 (1) The Dick Van Dyke Show (C)
 - 6:15 (1) The Mary Tyler Moore Show (C)
 - 6:30 (1) The Dick Van Dyke Show (C)
 - 6:45 (1) The Mary Tyler Moore Show (C)
 - 7:00 (1) The Dick Van Dyke Show (C)
 - 7:15 (1) The Mary Tyler Moore Show (C)
 - 7:30 (1) The Dick Van Dyke Show (C)
 - 7:45 (1) The Mary Tyler Moore Show (C)
 - 8:00 (1) The Dick Van Dyke Show (C)
 - 8:15 (1) The Mary Tyler Moore Show (C)
 - 8:30 (1) The Dick Van Dyke Show (C)
 - 8:45 (1) The Mary Tyler Moore Show (C)
 - 9:00 (1) The Dick Van Dyke Show (C)
 - 9:15 (1) The Mary Tyler Moore Show (C)
 - 9:30 (1) The Dick Van Dyke Show (C)
 - 9:45 (1) The Mary Tyler Moore Show (C)
 - 10:00 (1) The Dick Van Dyke Show (C)
 - 10:15 (1) The Mary Tyler Moore Show (C)
 - 10:30 (1) The Dick Van Dyke Show (C)
 - 10:45 (1) The Mary Tyler Moore Show (C)
 - 11:00 (1) The Dick Van Dyke Show (C)
 - 11:15 (1) The Mary Tyler Moore Show (C)
 - 11:30 (1) The Dick Van Dyke Show (C)
 - 11:45 (1) The Mary Tyler Moore Show (C)
 - 12:00 (1) The Dick Van Dyke Show (C)
 - 12:15 (1) The Mary Tyler Moore Show (C)
 - 12:30 (1) The Dick Van Dyke Show (C)
 - 12:45 (1) The Mary Tyler Moore Show (C)
 - 1:00 (1) The Dick Van Dyke Show (C)
 - 1:15 (1) The Mary Tyler Moore Show (C)
 - 1:30 (1) The Dick Van Dyke Show (C)
 - 1:45 (1) The Mary Tyler Moore Show (C)
 - 2:00 (1) The Dick Van Dyke Show (C)
 - 2:15 (1) The Mary Tyler Moore Show (C)
 - 2:30 (1) The Dick Van Dyke Show (C)
 - 2:45 (1) The Mary Tyler Moore Show (C)
 - 3:00 (1) The Dick Van Dyke Show (C)
 - 3:15 (1) The Mary Tyler Moore Show (C)
 - 3:30 (1) The Dick Van Dyke Show (C)
 - 3:45 (1) The Mary Tyler Moore Show (C)
 - 4:00 (1) The Dick Van Dyke Show (C)
 - 4:15 (1) The Mary Tyler Moore Show (C)
 - 4:30 (1) The Dick Van Dyke Show (C)
 - 4:45 (1) The Mary Tyler Moore Show (C)
 - 5:00 (1) The Dick Van Dyke Show (C)
 - 5:15 (1) The Mary Tyler Moore Show (C)
 - 5:30 (1) The Dick Van Dyke Show (C)
 - 5:45 (1) The Mary Tyler Moore Show (C)
 - 6:00 (1) The Dick Van Dyke Show (C)
 - 6:15 (1) The Mary Tyler Moore Show (C)
 - 6:30 (1) The Dick Van Dyke Show (C)
 - 6:45 (1) The Mary Tyler Moore Show (C)
 - 7:00 (1) The Dick Van Dyke Show (C)
 - 7:15 (1) The Mary Tyler Moore Show (C)
 - 7:30 (1) The Dick Van Dyke Show (C)
 - 7:45 (1) The Mary Tyler Moore Show (C)
 - 8:00 (1) The Dick Van Dyke Show (C)
 - 8:15 (1) The Mary Tyler Moore Show (C)
 - 8:30 (1) The Dick Van Dyke Show (C)
 - 8:45 (1) The Mary Tyler Moore Show (C)
 - 9:00 (1) The Dick Van Dyke Show (C)
 - 9:15 (1) The Mary Tyler Moore Show (C)
 - 9:30 (1) The Dick Van Dyke Show (C)
 - 9:45 (1) The Mary Tyler Moore Show (C)
 - 10:00 (1) The Dick Van Dyke Show (C)
 - 10:15 (1) The Mary Tyler Moore Show (C)
 - 10:30 (1) The Dick Van Dyke Show (C)
 - 10:45 (1) The Mary Tyler Moore Show (C)
 - 11:00 (1) The Dick Van Dyke Show (C)
 - 11:15 (1) The Mary Tyler Moore Show (C)
 - 11:30 (1) The Dick Van Dyke Show (C)
 - 11:45 (1) The Mary Tyler Moore Show (C)
 - 12:00 (1) The Dick Van Dyke Show (C)
 - 12:15 (1) The Mary Tyler Moore Show (C)
 - 12:30 (1) The Dick Van Dyke Show (C)
 - 12:45 (1) The Mary Tyler Moore Show (C)
 - 1:00 (1) The Dick Van Dyke Show (C)
 - 1:15 (1) The Mary Tyler Moore Show (C)
 - 1:30 (1) The Dick Van Dyke Show (C)
 - 1:45 (1) The Mary Tyler Moore Show (C)
 - 2:00 (1) The Dick Van Dyke Show (C)
 - 2:15 (1) The Mary Tyler Moore Show (C)
 - 2:30 (1) The Dick Van Dyke Show (C)
 - 2:45 (1) The Mary Tyler Moore Show (C)
 - 3:00 (1) The Dick Van Dyke Show (C)
 - 3:15 (1) The Mary Tyler Moore Show (C)
 - 3:30 (1) The Dick Van Dyke Show (C)
 - 3:45 (1) The Mary Tyler Moore Show (C)
 - 4:00 (1) The Dick Van Dyke Show (C)
 - 4:15 (1) The Mary Tyler Moore Show (C)
 - 4:30 (1) The Dick Van Dyke Show (C)
 - 4:45 (1) The Mary Tyler Moore Show (C)
 - 5:00 (1) The Dick Van Dyke Show (C)
 - 5:15 (1) The Mary Tyler Moore Show (C)
 - 5:30 (1) The Dick Van Dyke Show (C)
 - 5:45 (1) The Mary Tyler Moore Show (C)
 - 6:00 (1) The Dick Van Dyke Show (C)
 - 6:15 (1) The Mary Tyler Moore Show (C)
 - 6:30 (1) The Dick Van Dyke Show (C)
 - 6:45 (1) The Mary Tyler Moore Show (C)
 - 7:00 (1) The Dick Van Dyke Show (C)
 - 7:15 (1) The Mary Tyler Moore Show (C)
 - 7:30 (1) The Dick Van Dyke Show (C)
 - 7:45 (1) The Mary Tyler Moore Show (C)
 - 8:00 (1) The Dick Van Dyke Show (C)
 - 8:15 (1) The Mary Tyler Moore Show (C)
 - 8:30 (1) The Dick Van Dyke Show (C)
 - 8:45 (1) The Mary Tyler Moore Show (C)
 - 9:00 (1) The Dick Van Dyke Show (C)
 - 9:15 (1) The Mary Tyler Moore Show (C)
 - 9:30 (1) The Dick Van Dyke Show (C)
 - 9:45 (1) The Mary Tyler Moore Show (C)
 - 10:00 (1) The Dick Van Dyke Show (C)
 - 10:15 (1) The Mary Tyler Moore Show (C)
 - 10:30 (1) The Dick Van Dyke Show (C)
 - 10:45 (1) The Mary Tyler Moore Show (C)
 - 11:00 (1) The Dick Van Dyke Show (C)
 - 11:15 (1) The Mary Tyler Moore Show (C)
 - 11:30 (1) The Dick Van Dyke Show (C)
 - 11:45 (1) The Mary Tyler Moore Show (C)
 - 12:00 (1) The Dick Van Dyke Show (C)
 - 12:15 (1) The Mary Tyler Moore Show (C)
 - 12:30 (1) The Dick Van Dyke Show (C)
 - 12:45 (1) The Mary Tyler Moore Show (C)
 - 1:00 (1) The Dick Van Dyke Show (C)
 - 1:15 (1) The Mary Tyler Moore Show (C)
 - 1:30 (1) The Dick Van Dyke Show (C)
 - 1:45 (1) The Mary Tyler Moore Show (C)
 - 2:00 (1) The Dick Van Dyke Show (C)
 - 2:15 (1) The Mary Tyler Moore Show (C)
 - 2:30 (1) The Dick Van Dyke Show (C)
 - 2:45 (1) The Mary Tyler Moore Show (C)
 - 3:00 (1) The Dick Van Dyke Show (C)
 - 3:15 (1) The Mary Tyler Moore Show (C)
 - 3:30 (1) The Dick Van Dyke Show (C)
 - 3:45 (1) The Mary Tyler Moore Show (C)
 - 4:00 (1) The Dick Van Dyke Show (C)</

Business Mirror

Taped Music Rolls Along, And Every Sale's a Record

NEW YORK (AP) — Tape accounted for only 4 per cent of all recorded music sales in 1968. By 1970 sales had soared to 30 per cent of the market...

manager of Ampex Music, the industry's biggest producer. "We won't get the full benefit of the law immediately because it applies only to recordings made after that date."

Between now and then, it appears, a lot of bootleg tapes can be made and marketed. And as Hall sees it, "The bootleggers will use every legal and illegal means to peddle or avoid its enforcement."

It is difficult to obtain a clear picture of the bootlegging industry because it is made up of small, secretive local marketers who almost defy detection, and big, professional, underworld-financial organizations that operate openly.

For some people, the temptations to bootleg are as strong as those faced by the moonshiner who has respect for his product. Not only do they see the chance for an easy dollar, but they may really believe their efforts are a contribution to art and culture.

A person who records from the opera house may have only the pleasure of the spirit in mind, which is fine. He may even share his experience by selling copies at cost to his friends. But if he makes a profit, it is spreading his pleasure.

If the new law is effective there should be some reassignment in growth, but Hell, the man who made that \$20 million forecast, now believes the industry will have to settle for \$33 million—and in 1972, not 1971.

OPEN SATURDAY 9:30 A.M. to 9:00 P.M. for Your Shopping Convenience Regal Men's Shop 901 - 907 MAIN MANCHESTER TRI-CITY PLAZA VERNON

Now. Fayva makes all other shoe stores seem overpriced, understocked, out of fashion.



Now your family can have both: Top fashions, low prices. Fayva's fashion policy: the most wanted shoes for dollars less.



10,234 pairs, and that's just the beginning! Fayva is always adding new styles... so there's always something new to choose from!



Save 50% and more on famous brand shoes. Fayva sells famous brands at such good savings manufacturers don't want us to name names.

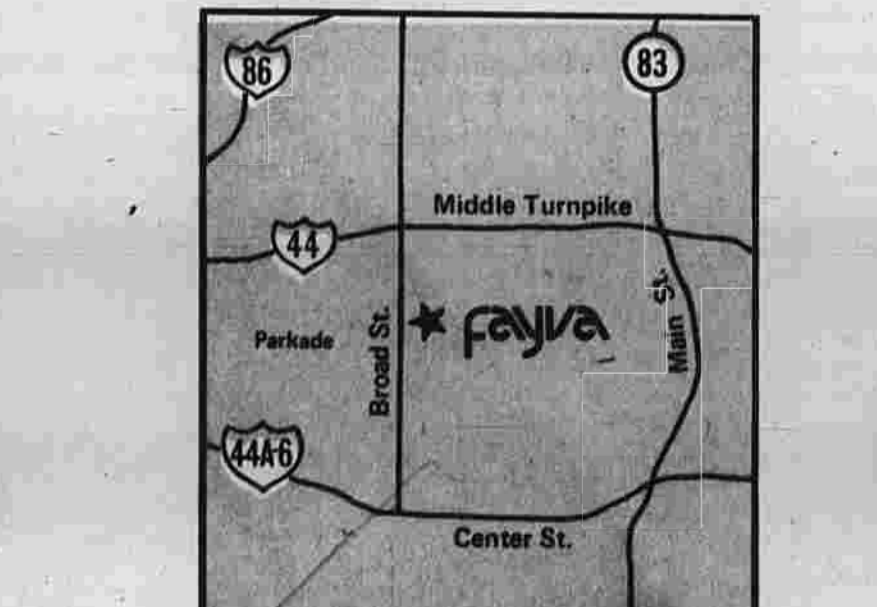

Here we are! Just in time for Christmas savings! Visit Fayva now and see all the shoes your family wants, at the right price.



Young designs direct from Spain, Italy, England, Brazil. Our buyers go out of their way so you don't have to. Come share the excitement.



BROAD STREET SHOPPING CENTER (Across from Manchester Parkade) Manchester

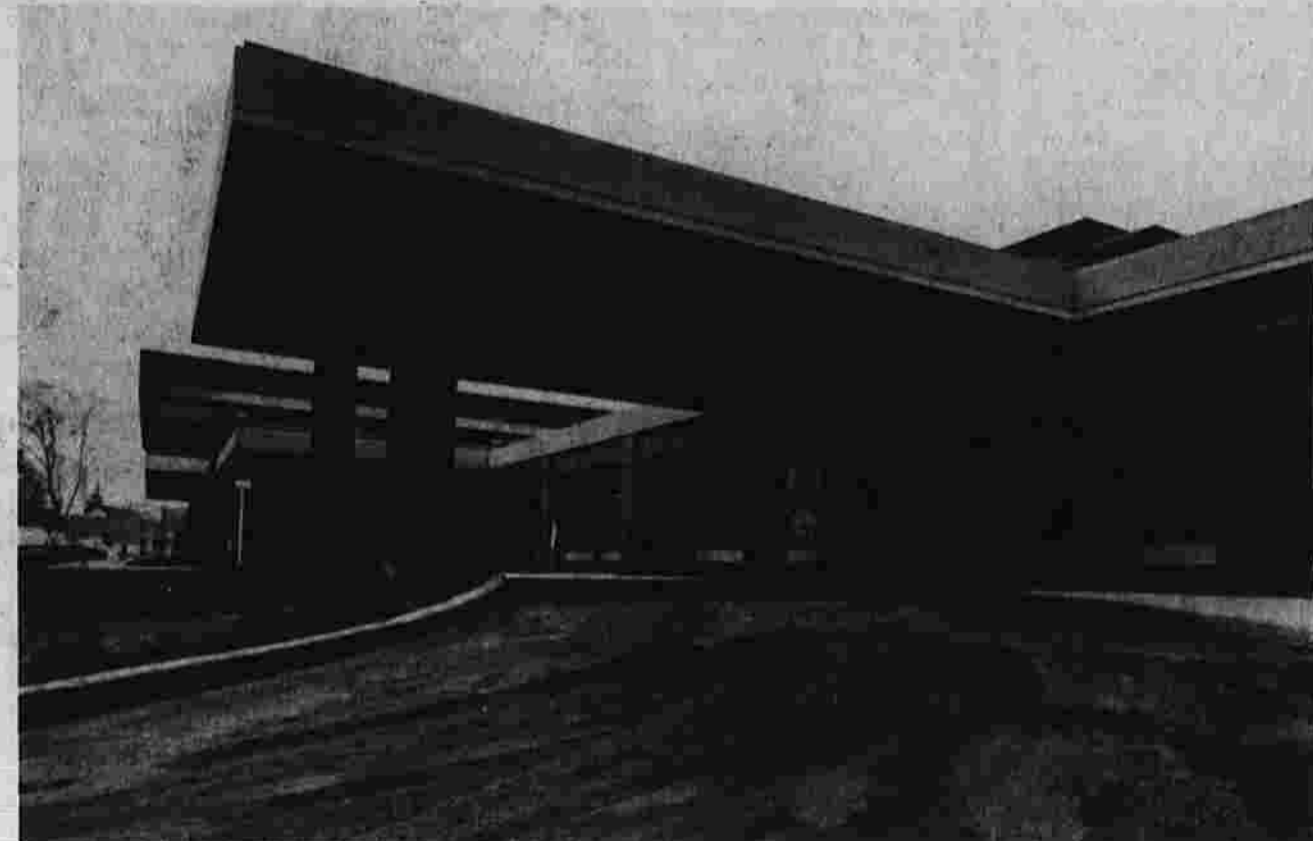

Wide canopy shields new emergency entrance.



Emergency suite, with nursing station at right.

Emergency Department MMH To Dedicate Wing Tomorrow

By BILL COE (Herald Reporter) Manchester Memorial Hospital's emergency department has moved into expanded quarters in a new \$1.7 million addition...



Mrs. Muriel Mosler, R.N., at mixing table in east room.

equipped to handle various emergencies. Paul Somosa, assistant administrator in charge of planning, also points out that for the first time, the hospital has the space to house specially equipped rooms to handle various types of emergencies.

physical therapy department. It will be more than three times the size of the old department, presently located in the Watkins Wing adjacent to the hospital and across from the cafeteria.

Special Selling CORDUROY SLIPPERS Reg. \$6.00 \$4.90



945 MAIN STREET. You never had it so soft. Cushion crepe soles with cushion insoles... heavy durable corduroy wraps you smooth and snug.

Is Your Bra Right for the Way You Dress? Helen of Glazier's says: Bali and our Figure Experts can help you! Today's woman has more kinds of clothes than ever before — so, with each fashion you need a bra for the right silhouette.

Glazier's CORSET & UNIFORM SHOP 831 MAIN ST. / MANCHESTER TELEPHONE 643-8248

Lufkin Will Enforce Fuel Laws

HARTFORD (AP) — tributors that the state could Environmental Protection Commission Dan W. Lufkin served notice Thursday to employees in his department that the requirements for the use of low-sulfur fuel will be completed within 30 days.

High sulfur fuels were supposed to go out of use Sept. 1, but the oil industry and its customers were not prepared for the change, Lufkin pointed out that despite the fact a full year's notice had been given 450 requests for exemptions were received and that 75 users are still not conforming to the new rules.

He charged that the state did not make it clear it intended to enforce the law on Sept. 1.

Indeed, there are strong indications that states may suggest to users and dis-

Vernon Beverly Berger Given Award, Named Queen

Miss Beverly Berger, daughter of Mr. and Mrs. Donald Berger, Grove St., in receiving one of the major awards at the annual athletics award banquet at Rockville High School Tuesday, became the first girl to receive an award from the school and was also named MVP.

Other major awards went to Don Nardini, most valuable player; Bob Koetsch, best blocker; Greg Edson, the coaches award; and Don Leonard, Nardini and Ron Brewer received silver bowls as outgoing captains.

Mark Diebold was named as the most improved runner on the Cross Country team and Pat

Campaign Work To Earn Credit

BOSTON (AP) — Boston State College says it will give academic credit to students who work actively in national presidential primaries around the Eastern Seaboard.

Kernell C. Mortimore, college president, said Thursday that students who work actively in national presidential primaries, entitled "Presidential Politics," will receive credit for the course.

Mortimore said the other part of the course would involve an academic study of past and present presidential campaigns.

Bolton Schools Present Alternate Budgets

School administrators presented the Board of Education with budget requests totaling between \$60,000 and \$72,000 last night, as preliminary work on the 1972-73 school year budget.

The board's budget committee has been asked to consider alternate proposals, which would be less costly alternatives, thus accounting for the two figures.

On the elementary school level, the principals cited a need for 9 teacher aides, one at each grade level, costing \$18,200.

As an alternative, they would request 10 aides, employing two teacher aides for kindergarten through Grade 4, which would cost \$4,000 more.

WORLD ALMANAC FACTS



Independence Hall in Philadelphia is where the Declaration of Independence was adopted in 1776, and the Constitution was framed in 1787.

The World Almanac says, George Washington accepted command of the Continental Army at Lancaster, Pa., on Sept. 26, 1777.

The members of the Perpetual Union were signed there in 1778.

Gotham Lawyer Donates Island To Connecticut

HARTFORD (AP) — The state has acquired a 20-acre island in the Connecticut River, thanks to the generosity of a New York attorney, Guy Thomas J. Maselli announced Thursday.

The island, located in East Haddam one mile south of the Route 26 bridge, is valued at about \$25,000, the governor said.

The island is being placed under the jurisdiction of the Department of Environmental Protection.

New Haven Man Named Federal Public Defender

HARTFORD (AP) — Thomas D. Clifford of New Haven has been appointed chief federal public defender for the District of Connecticut.

Clifford was appointed by the judicial council of the 2nd District, Connecticut, Vermont and New York, and the announcement was made Thursday.

The federal public defender will represent people accused of federal crimes who can not afford private lawyers. Clifford is expected to assume his new position in January.

Married 72 Years, They're Still Happy

KNOXVILLE, Tenn. (AP) — Seventy-two years ago today, Mrs. Ousley and her husband, E. Ousley, added their horses and rode to be married at the home of Isaac Gentry, Union County's justice of the peace in 1899.

The wedding, held on the front lawn at the Gentry home, had the blessing of both families, although Mrs. Warwick is expected to assume his new position in January.

ASC Elections Are Announced

The Tolland County and Hartford County Agricultural Stabilization and Conservation Service (ASCS) will hold its annual elections on Dec. 16.

The Tolland County election will be held at the Tolland County Agricultural Building, Tolland, at 8 a.m.

The Hartford County election will be held at the Hartford Extension Service meeting room, 6 Grand Street, Hartford, at 8 a.m.

New London List

NEW LONDON (AP) — A new ordinance on public information was passed by the town council in New London, Conn., on Thursday.

The ordinance requires that all town records be made available to the public upon request.

Computer Optics Selling Stock To Tokyo Firm

BETHLEHEM (AP) — Shareholders of Computer Optics Inc. have approved the sale of 80 per cent of the company's common stock to a Japanese firm, the company announced Thursday.

The transaction, if approved by Japanese regulatory agencies, would result in the Japanese-controlled firm becoming the majority owner of Computer Optics.

Drug Center

The Drug Advisory Center, 33 Park St., is open Monday through Saturday from noon to 10 p.m.

A telephone backup service is available when the center is closed.

For drug advisory information, call 648-3013.

Rham District PTSO to Run Adult Classes

The Rham PTSO will sponsor a series of adult education classes at the regional school district.

The classes will include English, mathematics, and social studies.

Mrs. V. Schwartzman, president of the regional parents-teachers-student organization, said the group was asked to investigate the possibility of such a program by the regional school board.

Police Log

Michael Marino, 28, of South Windsor, charged with possession of controlled drugs, arrested last night at Main and School Sts.; released on a \$500 non-surety bond. Court date Dec. 27.

Frederick E. Bailey, 41, of Danbury, charged with assault with a dangerous weapon, arrested last night at Main and School Sts.; released on a \$500 non-surety bond. Court date Dec. 27.

Earl H. Woodcock, 23, of 16 Brainard Pl., charged with non-support, last night on a warrant. Court date Dec. 22.

Machine Guns Kill Two Men In N. Ireland

BELFAST, Northern Ireland (AP) — Gunmen in a village in the north of Ireland today killed two men and injured a third in the village of Glady in County Tyrone.

The killings were the latest in a series of attacks in the region, which have been aimed at shattering the morale of demoralized and exhausted British troops.

Machine Guns Kill Two Men In N. Ireland

BELFAST, Northern Ireland (AP) — Gunmen in a village in the north of Ireland today killed two men and injured a third in the village of Glady in County Tyrone.

The killings were the latest in a series of attacks in the region, which have been aimed at shattering the morale of demoralized and exhausted British troops.

W. G. Glenney Co.

Two Color Blended New Growth Tips to give a "Freshly Cut Look" to a Tip Branches give fuller look with Real Pine Cone and two interchangeable Tops make it 7 or 7 1/2."

100% FLAME PROOF BRANCHES

237 TIPS

REG. \$39.95

Scotch Pine

With Stand

REG. \$19.88

250

Two Color Blended New Growth Tips to give a "Freshly Cut Look" to a Tip Branches give fuller look with Real Pine Cone and two interchangeable Tops make it 7 or 7 1/2."

6 1/2' OUTSWERT FIR WITH STAND

\$29.88

REG. \$39.95

250

25-LIGHT OUTDOOR SETS

Weatherproof. Each Lamp Burns Independently. UL Listed.

4.77 REG. 6.98

25 LIGHT MULTI-COLOR OUTDOOR SETS. REG. 7.98 NOW \$5.88

HALF BARREL LOG or MAGAZINE CRIBS

WALNUT FINISH HARDWOOD HANDLES & LEGS BRASS EAGLE

\$8.88

STURDY ALL-STEEL FRAME WORK & HOBBY BENCH

2 1/2" SHINY SATIN BALLS

Box of 12 luxurious satin balls in color. Red, Gold, Royal Blue, Green or White. To decorate your tree.

\$1.33

9 Ft. PINE/HOLLY GARLAND

With 25 Lights and 25 Balls

\$3.88

OUR MIDGET 20-LIGHT SETS

Twinkling Mini Light with Petal Reflector. Use In or Out of Doors.

Reg. 1.49

94c

2 1/2" SHINY SATIN BALLS

Box of 12 luxurious satin balls in color. Red, Gold, Royal Blue, Green or White. To decorate your tree.

\$1.33

9 Ft. GREEN & RED HOLLY GARLAND

TO EXCHANGE BALCONIES BANNISTERS and DOORWAYS

1.47

W.G. GLENNEY CO.

MANCHESTER 649-5253

4-PC. SANTA & REINDEER SET

Santa Gives a Friendly Wave to All. Bright Plastic. For In/Outdoor Use. Blue Stockings.

4.77

2 1/2" SHINY SATIN BALLS

Box of 12 luxurious satin balls in color. Red, Gold, Royal Blue, Green or White. To decorate your tree.

\$1.33

Allies Postpone Security Talks

BRUSSELS, Belgium (AP) — A federal treaty for a security pact with the Soviet Union for a security pact for Europe, signed in Brussels, Belgium, on Thursday.

The treaty would establish a security pact between the United States, France, the United Kingdom, and the Soviet Union.

Barter Day Popular

SOUTHBRIDGE, Ala. — An unusual feature of life in Southbridge, Ala., was a barter day on Thursday.

The barter day was held at the Southbridge Community Center, where people traded goods and services.

2,500 Mined Acres Resealed in Tenn.

KNOXVILLE, Tenn. — Mine operators complying with reclamation provisions in Tennessee Valley Authority contracts have resealed more than 2,500 acres of strip-mined land with trees and grasses in the last year.

Parents Selling Trees

Bolton — Parents of children attending the Bolton Cooperative Nursery school will meet Monday evening at 8 at the home of Mrs. Maryanne Paton on Bolton St.

THE W.G. GLENNEY CO.

MANCHESTER 649-5253

336 NORTH MAIN STREET

SHOP FRIDAYS TO 8:30 P.M. SAT. TO 4 P.M.

PLANTATION SHEARED

BALSAM SCOTCH PINE CHRISTMAS TREES GARLANDS

(Roping) Princess Pine — White Pine

80¢ yd. 10 yd. \$7.75

4 BRACE Christmas Tree Stand

4 BRACE Christmas Tree Stand

Includes B&D 3/4" drill kit.

2288

TEA & COFFEE SERVICES

TEA & COFFEE SERVICES

2 Grand Prizes To Be Awarded Friday, December 24th, 1971

TWO (2) COMPLETE 7-PIECE SILVER 1947 ROGERS HERITAGE TEA AND COFFEE SERVICES (\$500.00 Retail Value)

MORIARTY BROTHERS

25th ANNIVERSARY

AS CONNECTICUT'S OLDEST LINCOLN-MERCURY DEALER!

"CAR OF THE YEAR" honors go to MONTEGO!

Montego \$2772.00

Start at

2 Grand Prizes To Be Awarded Friday, December 24th, 1971

TWO (2) COMPLETE 7-PIECE SILVER 1947 ROGERS HERITAGE TEA AND COFFEE SERVICES (\$500.00 Retail Value)

Consists of — Coffee Pot, Tea Pot, Kettle, Sugar Bowl, Cream Pitcher, Waste Basket and Tray.

Everyone is eligible (except employees and their families). Simply come in and see the complete set or sets. Prizes will be awarded Christmas Eve — (No Purchase Necessary).

Masked Victim
Robs Payroll
After Collision

NEW HAVEN (AP) — A masked "victim" of an auto accident Thursday got up from the car he had hit, the car's driver told police. Police said the real victim appeared to be George Daurio, 41, of New Haven, who was driving to work with the money to cash checks.



(Herald photo by Bruce Vichera)

Lice Infecting
Nearby Areas

EAST HARTFORD (AP) — Pupils at the East Hartford high school have become the latest victims of a lice outbreak that has infected 25 school systems in Connecticut. In the past week 29 pupils have been sent home for treatment.

The lice do not carry disease but they can cause discomfort, says Dr. Steven H. Lamm, epidemiologist with the state Health Department. The only danger, he said, would be infection from scratching.

Lice on school children is a fairly common and recurrent problem in the state, Dr. Lamm reported. He prescribed a soap-and-water shower at night and shampoo in the morning with an over-the-counter medicated cream.

Stock Market

NEW YORK (AP) — The stock market, buffeted by cross currents of profit taking and bargain hunting, made a small gain today. Trading was moderate. The noon Dow Jones average of 90 industrials was up 2.63 at 854.78. Advances on the New York Stock Exchange led declines by 9 to 7.

Analysts said profit taking was evident by selective buying. The mixed pattern probably reflects a consolidation phase, they added. Profit taking had been evident in the past four sessions. The Dow industrial average had climbed some 41 points over a seven-session span that started a week ago.

Chamber Asked to Form
Auto Arbitration Board

By MARGARET HAYDEN (Herald Reporter) Paul Keene, director of Buyers' Action Center of Hartford, this morning suggested to the board of directors of the Chamber of Commerce that the chamber start a three-member board of arbitration to work with problems of automobile dealers and consumers. Before a problem could be presented to the board, Keene said, there would be two requirements. The consumer and the dealer would be required to try to resolve their dispute, and they would have to agree to accept the board's decision. The board would be created last summer by the Connecticut Citizens Action Group Inc., one of two state-wide consumer groups started by Ralph Nader. Ohio has the other pilot group. Keene said that an automobile arbitration board, initiated by a Nader group, is working in Ohio.

The chamber board made no decision this morning on establishing a board of arbitration. Roy Norman, a chamber director and manager of the Hartford Electric Light Co., was appointed to look into possible ways of cooperation between the chamber and the Buyers' Action Center. The average rise to 311.1. Industrials were up 3.8, rails were up 5.1, and utilities were up 3.1. Wheelabrator-Frye, which led the Big Board's most-active list Thursday, was up 1/4 at 49 and again was the most heavily traded issue. Noon prices on the Big Board also included Pan Am, up 1/4 at 14 1/2; Occidental Petroleum, up 1/4 at 10 1/2; Central Data, up 1/4 at 44 1/2; Natoma, up 2/4 at 87 1/2; Boeing, up 1/4 at 18 1/2; and National Cash Register, up 1/4 at 27 1/2. Prices on the American Stock Exchange's most-active list included Topper Corp., off 3/4 at 7 1/2; Brad Ragan, up 1/4 at 26 1/2; Rolltron, up 1/4 at 12 1/2; and Riter-Maxxon, up 1/4 at 4 1/2.

Announcement
We are pleased to announce that Willard (Bill) P. Grant is now associated with us. We are equipped with the latest diagnostic equipment. Bill is specializing in diagnostic tuneups. Come in and let Bill show you what is wrong with your car when it is checked on our new diagnostic machine. You will get a better running car for less. We are also equipped to handle the general needs of your car.
GORMAN BROTHERS, INC.
770 MAIN STREET
THE BRIGHT SPOT ON MAIN STREET
TEL. 643-6860

MANCHESTER PET CENTER
995 MAIN STREET, MANCHESTER 649-4273
"HOME OF P.A.W.S." Personal Attention With every Sale
HAS THIS FOLLOWING GIFT SUGGESTIONS FOR YOUR CHRISTMAS CHECK LIST
- PARAKEETS (can be taught to talk)
- CANARIES (guaranteed to sing)
- PUPPIES
- GERBILS
- OODLES OF TROPICAL & GOLDFISH
- CHAMELEONS
- TURTLES
- ANT FARMS
- 10 GAL. COMPLETE AQUARIUM SET-UP \$17.95
- "LIVING WORLD" COMPLETE AQUARIUM SET-UPS by Metafrans as Advertised in Life Magazine 16 GAL. \$34.95 15 GAL. \$44.95 20 GAL. \$54.95
- WILD BIRD FEEDERS, food, sunflower seed, Cracked Corn, Suet Cakes.
- DOG COATS, SWEATERS, BOOTS, COLLARS, LEASERS, GROOMING AIDS, TOYS, XMAS STOCKINGS for CATS and DOGS.
- COME IN AND BROWSE AROUND FOR OTHER ITEMS TO SUMMERIZE TO LIST.
- GIFT CERTIFICATES
- XMAS LAY-AWAYS
- MASTER CHARGE
TILL XMAS
OPEN EVERY NITE to 9:00
SATURDAY till 6:00
for your Shopping Convenience
BRING THIS AD SO YOU WON'T FORGET ANYTHING!
TROPICAL FISH AQUARIUMS

Deputy Commissioner Urges
State Transportation Fund

HARTFORD (AP) — A state highway fund should not be abolished, but should be reformed, Deputy Commissioner of Transportation Thomas J. Meekill said today. The 5-cent-a-gallon increase in the gasoline tax is going into the general fund instead of the highway fund, but Meekill said it is a mistake to interpret this as evidence that the highway fund is on the verge of going out of existence as a separate entity.

Meekill said the original proposal was to extend the sales tax to gasoline, but this would have been administratively more difficult than simply raising the gas tax by 5 cents a gallon. Meekill said the public is getting fed up with highway projects, but is not yet willing to use mass transit systems, such as bus lines. He said the question people ask about new highways is: "Why is it that important for me to move so other people can drive from Maryland to Boston in half an hour less?" "We have to get the public accustomed to using some other means of getting from home to work," Meekill said. "We have to make mass transit just as, or more, convenient than the automobile."

Australia's Output
Of Wool Off 5 Per.

CHAMBERNA — Australia's wool output fell nearly 5 per cent in the year ended in June. Total production was 1.9 billion pounds, compared with 2 billion pounds in the previous year. The number of sheep alone was down nearly 2.5 per cent.

WATERBURY (AP) — Waterbury area businessmen have been warned by authorities to be on the look out for bogus bills after seven false \$10 bills were passed at a shopping center. The bills were printed on the back of a shopping center.

MAHRC Party
Set at School

The Manchester Association for the Help of Retarded Children will sponsor its annual Christmas party tomorrow afternoon. It will be held from 1 to 3 in the Robertson School auditorium and cafeteria. Mrs. Jean Harrington, special education teacher at Robertson and party chairman, said that 120-135 guests are expected. They will include 40 adults from the Manchester State Training School, Manchester Sheltered Workshop clients, and town special education classes.

The entertainment portion of the party will consist of the appearance of three Travelers Insurance Co. clowns, and music by a band consisting of Charles Cavanaugh, Gordon Lassow, Joseph Scoboliar and Kenneth Woods. Miss Kathy Fahay of East Hartford will put her collar. "Mandie," through a series of obedience maneuvers. A few weeks ago, Miss Fahay and her dog appeared on the Channel 3 "Hanger Andy" program.

Cyclist Killed

NORWALK (AP) — Thomas McNeill, 30, of Norwalk died Thursday after being injured in a proposed zone than are allowed in Residential A or AA at about 5:10 p.m. when a car collided with his motorcycle and a car collided on Westport Avenue, police said the committee members felt the quality of buildings in the proposed zone might be inferior.

Oil, Gas Expansion Due

MOSCOW — The Soviet Union plans to have an annual output of 800 million metric tons of oil and more than 200 billion cubic meters of gas by 1975.

Washington Whirl

WASHINGTON — Liberal Republican Sen. Charles McC. Mathias, who is reportedly very unpopular at the moment with the Nixon administration, got an invitation to join the Democratic party from someone who did the same thing himself years ago. Former Ambassador to the United Nations, at dinner the other night, told Mathias the Democrats would welcome him. Harriman reminded him that he, too, had been a Republican until 1924.

Mathias was the only official Republican present at the Harrimans' party until New York Gov. and Mrs. Nelson Rockefeller dropped in, after leaving the White House state dinner for Brazilian President Medici. Harriman's Democratic overture to Mathias came after recent reports that the senator is in disfavor with the White House for voting too often against his party. He was one of only two Republicans—the other was Sen. Charles Chase of New Jersey—who voted for the Nixon-opposed tax check-off plan for government finance during presidential campaigns.

An Evans-Novak column suggested that Mathias may be in danger of the same kind of GOP purging that greeted incumbent Sen. Charles Goodell in New York last year. Mathias won't comment publicly on the likelihood of such a move.

The dinner party which John Kenneth Galbraith was planning for Foreign Affairs Adviser Henry Kissinger in Cambridge, Mass., has been "postponed" until sometime in January. Kissinger must remain in Washington to watch developments between India and Pakistan.

The fact that Galbraith is "completely at odds" over the Nixon administration's pro-Pakistan policy had nothing to do with the party, he said. "If I avoided everyone I disagree with," he added, "I'd be a very lonely man."

Extended Forecast

Cloudy with a chance of rain Monday and Tuesday, possibly changing to snow over Interior sections Tuesday. Mild Monday, turning cooler Tuesday. Temperatures will average above normal with daytime highs in the 40s and overnight lows from the upper 20s inland to the upper 30s at the coast.

FUEL OIL

17.9 Gallon, C.O.D. Min. 200 gal. 24-Hr. Notice for delivery. Burner Service Cooperative Oil Co. 215 Broad St., Manchester PHONE 643-1553

WATERBURY (AP) — Waterbury area businessmen have been warned by authorities to be on the look out for bogus bills after seven false \$10 bills were passed at a shopping center.

HAVE YOU HEARD?
about
TURNPIKE TV's
HOLIDAY BONUS
SALE



VALUE \$150.00
HIGHEST GAIN AUTOMATIC ROTOR ANTENNA INSTALLED SAVE UP TO \$150.00
We will allow you 15% of the price of the Color TV you buy toward the cost of your new AUTOMATIC ROTOR ANTENNA completely installed. Value to \$150.00

COLOR TV

INCLUDING 5 YEAR SERVICE PROTECTION CONTRACT
ZENITH
Sensational value and quality
RCA
Come see how you get a beautifully tuned picture every time on RCA AccuColor
FEATURING FAMOUS CHROMACOLOR and Powerful Titan Chassis
PHILCO SUPER SCREEN COLOR TV
100% MORE RELIABLE THAN THE RELIABLE PHILCO SETS OF JUST 4 YEARS BACK.
Every Philco Color TV must pass 110 precision tests or it never gets out of the factory.
CHOOSE FROM CONSOLES OR PORTABLES ALL FULL FEATURED - PRICED RIGHT
CURTIS CM MATHES
Compare these features at ANY PRICE
• Automatic Fine Tuning
• Automatic Tint Lock
• Instant Touch Tuning
• 25 inch (viewable diagonal)

PHILCO SUPER SCREEN COLOR TV
100% MORE RELIABLE THAN THE RELIABLE PHILCO SETS OF JUST 4 YEARS BACK.
Every Philco Color TV must pass 110 precision tests or it never gets out of the factory.
CHOOSE FROM CONSOLES OR PORTABLES ALL FULL FEATURED - PRICED RIGHT
CURTIS CM MATHES
Compare these features at ANY PRICE
• Automatic Fine Tuning
• Automatic Tint Lock
• Instant Touch Tuning
• 25 inch (viewable diagonal)
PHILCO - The better idea people in Color TV.
EXCLUSIVE 5 YEARS SERVICE PROTECTION CONTRACT
Enjoy Substantial Discounts on Parts and Labor for 5 full years after the purchase date of your new Color TV.
OPEN WED. - THURS. - FRI. UNTIL 9:00
BUDGET 100% UP TO 36 MONTHS
Turnpike TELEVISION APPLIANCE
NEXT TO STOP and SHOP

Facing the World

The First Time is Easier with Mother's Help



I'd better carry you at first until you get your land legs



This looks like a good spot



The way to get strong is to run, run, run...



Now that wasn't too bad, was it?

A bushy-tailed baby squirrel's first day out of the nest could be hazardous without mother's help. A short course in running is the first step in preparing the inexperienced offspring for the future.

Photographed by Reginald Pinto

Okay—now that you can run—watch, and I'll teach you other things

Advertisement for Santa's Treeland featuring Norway Spruce and White Spruce trees. Includes contact information for 234 Hartford Rd, Manchester.

Advertisement for 'The Old Codger's Cogitations' featuring a cartoon of an old man and text about a boy named O.C. who is learning to hunt.

Advertisement for Malik's protests at U.N., mentioning a meeting at the School St. dump.

Advertisement for 'Santa Suggests' featuring a subscription to The Manchester Evening Herald. Includes rates and contact information.

Provisions Of the Bill

WASHINGTON (AP) — These are the main provisions of the tax bill sent to President Nixon Thursday night by Congress. —An increase in the personal exemption, from \$600 to \$875 for 1971 and to \$750 in 1972. —An increase in the minimum standard deduction, benefiting low-income persons, from \$1,000 to \$1,500 in 1972. —An increase in the percentage standard deduction to 15 per cent of adjusted gross income with a \$2,000 ceiling in 1972 instead of the 14 per cent now scheduled.

Congress Passes Tax Cut Bill To Nixon as Payer Stimulant

WASHINGTON (AP) — Congress has sent to President Nixon a bill cutting taxes for businesses and individuals by \$15.8 billion over three years. He is expected to sign it quickly. Sponsors say they believe the President will want to move as soon as possible to approve the stimulative effects the measure is designed to have on the nation's economy. The Senate passed the compromise version of the legislation on a 71-4 vote Thursday, soon after the House cleared it, 320 to 74. One of the first effects of the measure, assuming it becomes law, will be refunds averaging \$200 to some 3 million to 4 million buyers of new cars in the last four months. The 7-per-cent excise tax on autos is repealed retroactively to Aug. 16. All taxpayers should obtain somewhat larger refunds or owe slightly smaller final payments when they file their 1971 returns early next year, because of the increase in the 1971 personal exemption from \$650 to \$875. The bill boosts the exemption to \$750 in 1972. This will bring some cuts in withholding for millions of taxpayers after next Jan. 15. ... in higher income brackets But many taxpayers in higher-income brackets will find they have more deducted from their checks each week even though their tax liability has been reduced. The reason is that there now is substantial underwithholding on these persons and the bill seeks to correct it. In the category are couples whose husband and wife work, persons earning more than \$15,000 a year, and persons with two or more jobs. The measure boosts the lowest allowance or minimum standard deduction to \$1,500 next year, compared with the \$1,000 now scheduled. This will give special relief to about 20 million individuals in the lower brackets and wipe out income taxes entirely for 2.5 million of them. Under the bill a single person with \$4,000 income would get a \$24 cut in 1971 and \$28 in 1972. With a \$7,500 income, he would get a \$41 tax reduction in 1971 and \$52 in 1972. A married couple with two children and \$7,500 income would pay \$29 less in 1971 and \$77 less in 1972. With two children and \$12,500 income, the couple would get a \$22 cut in 1971 and \$25 in 1972. Business would benefit from a 7-per-cent tax credit for plant investment and provision for later depreciation write-offs. Senate Democrats made no attempt in the final debate to restore the 1972 effective date for the bitterly controversial presidential campaign financing plan. ... to overcome Nixon's objections Senate House conferees in an effort to overcome partially Nixon's strong objections to this plan so that he would sign sales corporations which U.S. the bill, put off the start of the firms could set up.

Slaying Suspect Found Innocent On Sanity Plea

HARTFORD (AP) — A Hartford man who allegedly stabbed three teen-aged children of his woman friend and then slashed his own throat was found innocent of manslaughter Thursday on grounds of insanity. Superior Court Judge James F. McGrath, who handed down the verdict, ordered defendant Garcia Reyes, 41, held in New York State Hospital for a 90-day examination to determine whether it would be dangerous to free him. Earlier in Reyes' trial two psychiatrists testified that he was insane when the three youngsters were stabbed with a kitchen knife April 26, 1967. Dr. George A. Tulin said last week Reyes was "still a chronic schizophrenic person." The defendant was charged after the three victims, the children of Ester Batista, were found dead in their blood-spattered apartment. They were Margarita, 12, Ana, 14, and Jose, 16. Reyes also was found in the apartment. He was unconscious and his throat had been slashed. Former Hartford County Coroner Light W. Schaeffer said after a preliminary investigation of the slayings that Reyes apparently became angry when he was rebuffed by Mrs. Batista. He said Reyes apparently cut his throat after the slayings. The defense brought only the two psychiatrists as witnesses during the trial, and the state offered only a rough outline of the events leading to the slayings.

Baseball Sets Auction Record

NEW YORK (AP) — A baseball signed by Babe Ruth, Lou Gehrig, Bill Dickey, Tony Lazzeri and other members of the 1927 world champion New York Yankees team has been sold at auction for \$200. Charles Hamilton Galleries said the sum paid Thursday night by a private collector was the highest auction price ever for a baseball.

SOME ONE SICK at Your House?

We need to leave an ailing person alone to go buy medicines or siccroom supplies. Phone us—and we'll promptly deliver whatever you need—along with our best wishes for the speediest recovery modern medicine can provide.

Advertisement for Westown Pharmacy, 415 Hartford Rd., Manchester. Includes phone number 647-9946.

Now Serving Manchester TV SPECIALISTS, INC.

189 FOREST STREET MANCHESTER 646-6400 COLOR TV — STEREO — RADIO

Of all the gifts you could choose for Mother this is the one she'll treasure longest

Advertisement for 'The Mother's Ring' featuring a diamond ring and text about its significance.

SHOOR Jewelers

917 MAIN ST. MANCHESTER. Advertisement for Shoors Jewelers.

Now Serving Manchester TV SPECIALISTS, INC.

189 FOREST STREET MANCHESTER 646-6400 COLOR TV — STEREO — RADIO

Of all the gifts you could choose for Mother this is the one she'll treasure longest

Advertisement for 'The Mother's Ring' featuring a diamond ring and text about its significance.

SHOOR Jewelers

917 MAIN ST. MANCHESTER. Advertisement for Shoors Jewelers.

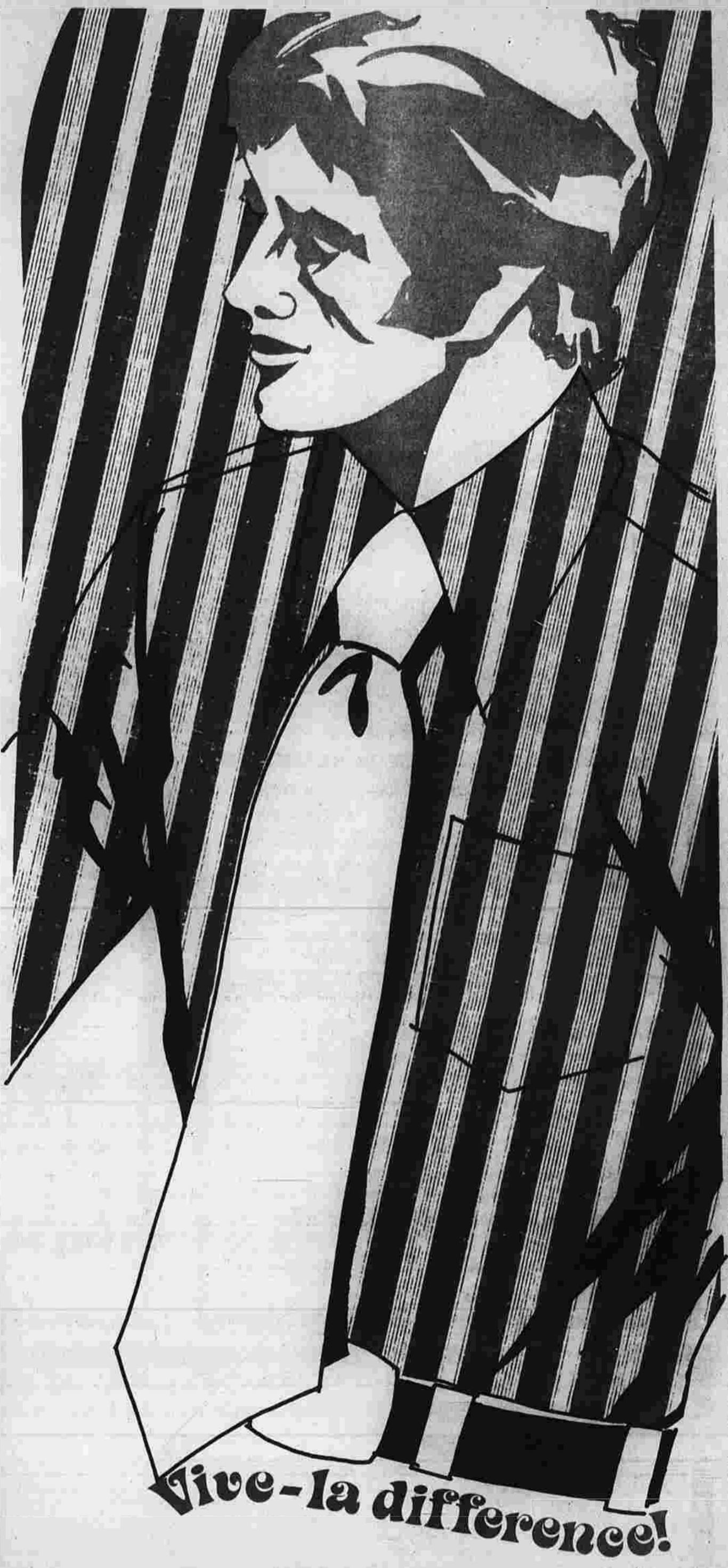

Advertisement for 'REGAL MEN'S SHOP' featuring 'The Mother's Ring' and other jewelry. Includes address and phone number.

Foreign Aid, Rehnquist Could Extend Congress

WASHINGTON (AP) — The continuing Senate-House deadlock on an end-of-the-war amendment to the foreign-aid bill appears to have insured that Congress will last a little longer than it has in the past.

Meanwhile, the House Thursday passed and sent to the Senate for final action a bill authorizing a \$1.6-billion continuing resolution to keep the program in operation until sometime next year.

Senate leaders have refused to act on the bill until an agreement is reached on the separate foreign-aid authorization bill.

Democratic Leader Mike Mansfield, whose amendment calling for total U.S. withdrawal from Indochina in six months is the principal item of disagreement, said he would refuse to sign any conference agreement without it.

On the House side, Rep. Thomas Morgan, D-Pa., chairman of the Foreign Affairs Committee, remained adamant in opposing both the amendment and a plan to separate it from the rest of the bill and let the House vote on it.

House Majority Leader Hale Boggs said it would be impossible to adjourn this weekend because four bills dealing with the District of Columbia must be acted on. And under the House rules, Monday is the only day they can be taken up.

Police Indicted for Murder

MEMPHIS, Tenn. (AP) — A black sheriff's lieutenant, a deputy sheriff and a city police officer have been indicted on first-degree murder charges in the slaying of a black teenager.

The Shelby County grand jury also indicted four other policemen on charges of assault and murder and a police inspector with neglect of duty.

The indictments were returned Thursday.

All but the sheriff's lieutenant are white and all have been released on bond.

The indictments stem from the fatal shooting Oct. 15 of Eric Hayes, 17, who died after he and two companions were arrested following a police auto chase. His death was blamed for five days of racial violence here.

The indictments climaxed a two-month investigation by the district attorney's office and three days of testimony before an all-male grand jury of ten whites and three blacks.

The study says in comparison to other cities and towns Watson provides "a very superior service" and suggests the city should decide if it wants such "a deluxe service."

FOR SALE REASONED FIREPLACE WOOD \$18. A PICK-UP DELIVERED TEL. 228-9585

Christmastime — and the giving is easy when you do your shopping here.

WESTOWN PHARMACY 455 HARTFORD RD. MANCHESTER

Read Herald Ads

12 SHOPPING DAYS TILL CHRISTMAS

Nimrod Fails, Menu Changed

MONTICELLO, N.Y. (AP) — Members of the Sullivan County Sportsman's Club attending the club's annual venison dinner ate roast beef instead of venison Thursday night.

Only one of 108 members had heard a deer and the meat was gone before the club discovered that its usual supplier of venison, sheriff Roy C. Nixen, had failed to bag a deer with team, told a news conference, that Lt. Theodore R. ...

CRICKET PITCH MADE OF ALUMINUM TESTED

SYDNEY — Tests are being made here with an aluminum cricket pitch (playing area). The portable pitch, which costs about \$200, consists of interlocking panels and rests about three-eighths of an inch above ground level.

DODGE DART!

Take Your Pick of A Specially Equipped DART SWINGER or DART CUSTOM!

★ ★ ★ ★ ★

You Get An AUTOMATIC TRANSMISSION

★ ★ ★ ★ ★

FREE!

★ ★ ★ ★ ★

LARGE SELECTION

TWO '71 LEFTOVERS

- 71 DODGE SAVVY Police Troop, fully loaded, New Demo.
- 71 CHALLENGER SAVVY 240, air radio w/cassette, PS, power disc brakes, rally wheels, RWL wide tires, new.

USED CARS

- 87 MUSTANG \$1180 6-cyl. auto, R&H, nice
- 70 VOLKSWAGEN CLASS Fast Back, 4 speed, radio & heater, low mileage.
- 67 DODGE DART, 4 Dr., 6 cyl., radio, air cond., steering wheel, clean.

TRUCKS

DODGE 4 WHEEL DRIVE TRUCKS WITH SNOW PLOWS IN STOCK. Get Them While They're Available!

COMPLETE SERVICE ON ALL CHRYSLER PRODUCTS

ODELL DODGE

ROUTE 83, ROCKVILLE, CONN.

From Manchester & Hartford 646-2333 Rockville 873-3466

Carter Chevrolet still has 62 new Chevrolets in stock without the new Price increases.

Make that 61.

They're going too fast to keep track of. Car prices have gone up but the new higher price didn't affect '72 cars we already had at the old '71 price sticker. Here are the '72s you can still get at '71 price. (If you're quick!)

11 CHEVROLETS	10 VEGAS
1 WAGON	9 CAMAROS
2 MONTE CARLOS	21 NOVAS
1 CHEVELLE	6 TRUCKS

They're going so fast it'll Pay you to see us NOW!

Our USED CAR Prices Are Still Frozen At Bargain Level.

CARTER CHEVROLET CO., INC.

"Over 35 Years of Selling and Servicing Chevrolets"

1229 Main St. — OPEN EVENINGS till 9 — THURS till 8 — Manchester

Retroactive Pays Occupy Congress

WASHINGTON (AP) — The House is grappling with the question of whether to order retroactive payment of pay increases in the 90-day freeze.

The retroactive-pay issue dominated a four-day opening debate Thursday on legislation to extend retroactive payment of pay from April 30, 1971, and authorize the machinery be asked to administer Phase 2 of his anti-inflation program.

As submitted by the House Banking Committee, the bill would require retroactive pay to be paid to employees who were not previously negotiated pay hikes.

Rep. Joseph G. Minish, D-N.J., author of the committee provision, argued that authorizing retroactive payments would establish a double standard which Congress cannot condone.

"This provision clears the air and puts an end to conflicting and ambiguous rulings," Minish said.

But Rep. John B. Anderson of Illinois, chairman of the House Republican conference, said that, "if we allow for retroactive pay in cases like this, it would have a devastating effect on the economy."

The House gave up hope of completing work on a bill which must go to conference with a similar but not identical measure passed by the Senate-in time for the final product to be sent to President Nixon this week.

Among issues to be settled is a Senate provision canceling President Nixon's six-month postponement of a federal pay raise originally scheduled for Jan. 1.

Another provision in the Senate bill but not the House version, would exempt newspapers and other news media, broadcast, magazine and book publishers from price and wage controls.

Atom Smasher Damage Drops

STANFORD, Calif. (AP) — Bomb damage to the world's longest atom smasher will not exceed \$40,000, says director Wolfgang Panofsky of the Stanford Linear Accelerator Center.

Original estimates for repairing damage done last Tuesday by a series of blasts at the tunnel under the San Francisco Peninsula hills ranged up to \$100,000.

"There is as yet no further information on either the motive or method of execution of the bombing," Panofsky said Thursday.

Beat The Price Increase On CAPRI

NEW 1972's IN STOCK NOW

These Cars Do Not Have The Price Increase Buy Now And Save!

(All Future Cars Will Be \$119 Higher!)

IMMEDIATE DELIVERY! NICE COLOR SELECTION AT

MORIARTY BROTHERS

301 Center St. Manchester 643-5135

Today in History

Today is Friday, Dec. 10, the 34th day of 1971. There are 21 days left in the year.

Today's Highlight in History

On this date in 1907, the United States and Spain signed a treaty in Paris officially ending the Spanish-American War. The Philippines, Puerto Rico and Guam were ceded to the United States.

In 1817, Mississippi became the 20th state.

In 1904, the Swedish chemist, Alfred Nobel, died. The first Nobel Prize was awarded on the fifth anniversary of his death, in 1901.

In 1913, the Leonardo da Vinci longest atom smasher will not exceed \$40,000, says director Wolfgang Panofsky of the Stanford Linear Accelerator Center.

In 1941, in World War II, Japanese planes sank the British battleships, Prince of Wales and Repulse in the South China Sea.

In 1964 the Nobel Peace Prize was awarded to the American for Vietnam peace talks and news-explosion of a stellar body—over witnessed from earth was in 1964. Gas from that exploding star is still apparent and President Nixon warned that the Communists stepped up the Vietnam war.

Algeria responded to a U.S. request to use its good offices for Vietnam peace talks and news-explosion of a stellar body—over witnessed from earth was in 1964. Gas from that exploding star is still apparent and President Nixon warned that the Communists stepped up the Vietnam war.

NEW! — EXCITING! NATURAL HEALTH FOOD SHOPPE AT THE PARKADE

Supernova Seen in 1054

BOSTON — The only super-explosion of a stellar body—over witnessed from earth was in 1054. Gas from that exploding star is still apparent and President Nixon warned that the Communists stepped up the Vietnam war.

643-5135 24 HOUR TOWING

Moriarty Brothers

FOR PROFESSIONAL QUALITY CONTROLLED AUTO BODY REPAIRS on all makes...

STAN OZIMEK, Manager
301-815 CENTER ST., MANCHESTER

BRAND NEW 1971 DODGE CORONET CUSTOM

4-DOOR SEDAN

V-8 automatic, 90, radio, tinted glass, power windows, air conditioning, steel wheels, floor mats, Lin. Price \$3425*

*EVEN LESS With Excise Tax Rebate With Congressional Approval

NEW DODGE SNOW FIGHTERS with PLOWS

4-WHEEL DRIVE

IMMEDIATE DELIVERY

Special Purchase from Chrysler Corp. 1971 Dodge Polaris

EXAMPLE: 1971 Dodge Polaris \$2995

67 CHRYSLERS \$1895	70 DODGE \$1895	68 CHRYSLERS \$895	66 DODGE \$895
67 CHRYSLERS \$1895	67 OLDS \$1095	68 CHRYSLERS \$895	66 DODGE \$895

ALSO SPECIAL DISCOUNTS ON SEVERAL DEMONSTRATORS IN STOCK!

"OLDEST DODGE-CHRYSLER DEALER IN HARTFORD COUNTY"

CHORCHES OF MANCHESTER

DODGE CHRYSLER

80 OAKLAND STREET, MANCHESTER 643-2791

FITZGERALD	FORD	INC.
1971 MUSTANG Line, 2 dr. H-top, auto trans., V-8 engine, black vinyl roof, rear lock diff., ps, pb, disc group, H.D. belt, radio, F70x14 WSV. \$2695	1971 TORINO Wagon White, 4-cyl., 6 pass., auto trans., 351 V-8 engine, vtl group, tint glass, WSW tires, H.D. suspension. \$3195	1970 TORINO Wagon White, 6 pass., auto trans., 351 V-8 engine, tire lock diff., lug rack, ps, pb, radio, tint glass, wheel covers, WSW tires. AIR CONDITIONING \$2445
1970 CHEVROLET Green, Blacwan, 4 dr. Sedan, V-6 engine, radio, tint glass, ps. AIR CONDITIONING \$1995	1970 MAVERICK Blue, 2 dr. Sedan, standard transmission, 6 cylinder engine, radio, accent group, wheel covers. \$1795	1970 FALCON Green, 2 dr. Sedan, auto trans., 6 cylinder engine, radio, extra clean. \$1695
1969 FORD LTD Gold, 2 dr. H-top, black vinyl roof, auto trans., 351 V-8 engine, ps, pb, radio, WSW tires, wheel covers. \$1945	1969 PONTIAC Wagon Green, 6 pass., Catalina, auto trans., V-8 engine, ps, pb, radio, tint glass, WSW tires, wheel covers. AIR CONDITIONING \$2495	1969 MERCURY White, Mustang, 2 dr. H-top, black vinyl roof, auto trans., V-8 engine, ps, pb, radio, WSW tires, wheel covers. \$1845
1968 INTERNATIONAL Pickup, 6-cyl., 4 door, auto trans., V-8 engine, West Coast, 70x16 tires, extra clean. \$1695	1968 CHEV. Malibu Tan, 2 dr. H-top, black vinyl roof, auto trans., V-8 engine, int. power steering, radio, WSW, wheel covers. \$1595	1968 SQUIRE Wagon Green, 6 pass., auto trans., 302 V-8 engine, ps, tint glass, radio, WSW tires, wheel covers. \$1795

THIS WEEK'S SPECIAL

NEW 1971 FORD PICK-UP

F100, 8' box, styleside, 6 cyl., std. trans., rear step bumper, TuTone paint, H. D. ft. and rear springs, No. T46

\$2656.

Ask our salesman about our NEW "used car warranty!"

FITZGERALD FORD SALES INCORPORATED

Open 8 A.M. to 9 P.M. — Convenient Hartford National Bank or Connecticut Bank and Trust Co. Time Payment Plans

WINDSOR AVE., ROUTE 83, ROCKVILLE 875-3369 643-2485

SHOP AND SAVE

Santa Claus DeCormier Says:

PUT A DATSUN UNDER YOUR CHRISTMAS TREE THIS YEAR

1200 SPORT COUPE \$2352.00 BRAND NEW '72'

PRICE INCLUDES:

- 4-Speed Transmission
- Reclining Bucket Seats
- Radio
- Undercoating
- Whitewalls
- Tinted Glass
- Flip Rear Windows
- Much, Much More

DeCORMIER MOTOR SALES INC.

285 BROAD STREET MANCHESTER TEL. 643-4165

YOU PROBABLY WON'T APPRECIATE THIS AD UNTIL YOU READ ALL THE OTHERS ON THIS PAGE

Because this is an ad for guaranteed used cars. Cars we've given the 18-point inspection. Cars we guarantee 100% for the repair or replacement of every major part for 60 days. No there aren't many ads like this. But there aren't many guarantees like this, either.

Engine, Transmission, Rear Axle, Front Axle Assembly, Brake System, Electric System.

With Unlimited Mileage, For 60 Days!

68 MUSTANG Hardtop, 6-cyl., Auto, P/B, Green.	1695.00	70 FORD Squire Station Wagon, V8, Auto., P/B, P/B, Gold, Blaup.	2895.00
65 CHEVROLET Impala 2-Dr. Hardtop, V-8, Auto., P/B, Blue.	1295.00	58 MERCEDES BENZ Convertible, 190SL, Silver, Immaculate.	2595.00
68 PONTIAC Bonneville 4-Dr. Hardtop, V-8, Auto., P/B, P/B, Air Conditioning, Blue.	2195.00	69 MUSTANG Hardtop, V-8, Auto., P/B, Silver.	2395.00
68 CHEVROLET IMPALA 4-Dr. Hardtop, V-8, Auto., P/B, Blue.	1995.00	60 PONTIAC CATALINA 4-Door, 8, Auto., P/B, Air, Green.	2295.00
69 PONTIAC V-8 Sharp! LeDore 2-Dr. Hardtop, V-8, Auto., P/B, Blue.	2195.00	71 FORD 3-Door, 4-Wheel Drive, 7 1/2 Ft. Hydraulic Power, Angle Ploer, Blue, Just Like Brand New.	SAVE
71 CHEVROLET MALIBU 2 Dr. Hardtop, V8, Auto., P/B, Air Cond., Brown with Belgis Vinyl Top, Very Low Mileage.	3295.00	69 OPEL KADETTE 2-Dr. HT, 8, Auto., P/B, Turquoise/Vinyl Roof.	1595.00
69 CHEVROLET Low Mileage Camaro Hardtop, V-8, Auto., P/B, Air Cond., Gold.	2395.00	70 CHEVROLET IMPALA 2-Dr. HT, 8, Auto., P/B, Turquoise/Vinyl Roof.	2695.00
69 OPEL Coupe, Gold, Very Clean, Low Mileage.	2295.00	70 TORINO 2-Door Hardtop, V-8, Auto., P/B, Gold.	2595.00

VOLKSWAGENS

66 VW Deluxe Sedan, Beige.	1245.00	70 VW Squareback, Auto., Clean, Clean.	2495.00	67 VW Deluxe Sedan, Blue.	1345.00
69 VW Deluxe Sedan, Red.	1845.00	69 VW Deluxe Sedan, Blue.	1845.00	69 VW Deluxe Sunroof, Blue.	1845.00
65 VW Deluxe Sunroof, Blue.	1145.00	69 VW Deluxe Sunroof Sedan, Red.	1845.00	67 VW Deluxe Sunroof, Blue.	1395.00
64 VW Deluxe Sedan, Grey.	1045.00	67 VW Station Wagon, Blue.	1595.00	66 VW Deluxe Sunroof, White.	1245.00
70 VW Deluxe Sedan, Red.	1995.00	71 VW Fastback, Auto.	2495.00	68 VW Deluxe Auto. Sedan, Red.	1295.00
70 VW Squareback, Blue.	2495.00	66 VW Deluxe Sedan, Beige.	1245.00	66 VW Deluxe Sedan, Red.	1545.00
68 VW Squareback, Blue.	1895.00	66 VW Squareback, Blue.	1245.00	68 VW Deluxe Sedan, Blue.	1545.00

"The #1 Lincoln-Mercury-Jeep Dealer In All of New England!"

MORIARTY BROTHERS

301 CENTER STREET, MANCHESTER

643-5135 Open Even, Till 9 Except Thurs. till 6, Sat. till 5

TED TRUDON

ROUTE 83, TOLLAND TURNPIKE, TALCOTTVILLE 643-2888

Bottom of the World Everywhere You Look is North

By ALAN BLAKESLEE... They manage to stick it to the feelings upon something through but not without bouts else, Soles said.

A Cliche Worth Repeating

Picture windows are for the birds, if you don't think so, just ask Mr. and Mrs. John Repass of 1 Indian Dr.

Nixon Vetoes Antipoverty Bill Despite Political Implications

By TOM SEPPY... It was understood that Democratic preference to have Nixon make the decision and use his veto, so it could be used against him in the presidential campaign next year.

Arts Unit Auditions Bing In Search for State Song

By MERIDEN CAP... even in dreams I think of them still. Or "Nights full of stars, hearts full of joy, paradise for a girl and boy, I guess it suits me to a 't. Connecticut is the place for me."

Tarr Suspends Draft For Holiday Season

By JERRY T. BAULCH... And when requested by the Defense Department, Tarr said, "I don't see how I can do that."

Wickham Park To Stay Open

The suspension of induction for those awaiting hearings was approved by congressional and public criticism that came after the new regulations appeared Nov. 24 and in the Federal Register, Tarr said.

Public Records

Warranty Deed... Kenneth G. and Constance L. Woodford to Rocco J. Sr. and Bette Francoline, property on Highland St., conveyance tax \$24.45.

Big Year End Clearance of All Used Cars!!

- 70 Chev. \$2195 Nova 6-cylinder 4-door... 70 Pontiac \$1795 Executive 2-Door Hardtop... 70 Buick \$1595 LeSabre Convertible... 70 Toyota \$2295 Mark II Station Wagon... 70 Dodge \$1795 Polara 10-Pass. Station Wagon... 70 Ford \$1595 Ranch Wagon V-8, auto... 70 Chevy \$1395 Palcom 8-cylinder Blazer... 70 Volk. \$1695 Convertible, Radio, heater, one owner clean.

The Sign of the Stars... The Best of the Stars... 1970 FIAT \$1595... 1970 OLDSMOBILE \$2595... 1970 PONTIAC \$2595... 1969 BUICK \$1595... 1968 CHEVROLET \$1695... 1968 CAMARO \$1595... 1968 PONTIAC \$1295... 1967 BUICK \$1295... 1970 CHEVROLET CAMARO, SPORT COUPE... 1966 FORD COUNTRY SQUIRE WAGON... 1969 LINCOLN MARK III, LOADED WITH LUXURY EQUIPMENT... 1969 ECONOLINE CARGO VAN... 1965 CHRYSLER NEWPORT, 4 DOOR... 1967 FORD COUNTRY SQUIRE STATION WAGON... 1968 PONTIAC V8 ENGINE, AUTOMATIC...

SALES and SERVICE, Inc. 319 MAIN STREET, MANCHESTER. 643-2145

The High School World... Editor Laurie Miner... Feature Editor Barbara Fee... VOL. XXXIV, No. 12... FRIDAY, DECEMBER 10... Compiled by Students of Manchester High School... Zane Vaughan, Faculty Advisor

Uncle Willie's Kiddie Hour

And now boys and girls, it's time again when WYRD Radio brings you Uncle Willie's Kiddie Hour... Well that's good to have to be for the jokes today.

Teachers Plunge To Win in Second Annual Toilet Bowl

On a break Dec. 2 afternoon, the MHS Teachers' Bowl was held on Memorial Field... In the above lineup are five handsome men who compose this year's group of senior class officers...

Graduation Committee Meets

Thirty-eight members of the Senior Commencement Committee met with Mr. Emmerting, advisor to the senior class, and Dave Larson, president of the class, on Tuesday, Dec. 7.

Apology

On behalf of AFS I would like to express an apology to those people who attended the movies Friday night... I myself was ashamed to note that most of the people were about high school age.

Population Discussed By Jim Diez

Despite the early deficit, the students roared back to close the gap to 4-3. However, the speedy "meakers" DiRosa scampared into the end zone to put the game on ice.

Holiday Concert Planned

There is at least one place in the world that has the Christmas spirit: The music department of the band and chorus.

Tradition Holds Sway At Saturnalia Romana

The ancient Romans revered tradition. If at Saturnalia, many a bed shrank, miraculously fastened into place. This year's Saturnalia was held in the school cafeteria on Thursday, Dec. 2, with the best Roman of all, Art Dir Werner, again acting as master of ceremonies.

Crochet Yarn

What's the word on fashion at MHS? I know, being a wide-eyed observer of the startling turns fashion takes around me. Dies came to the class to talk about the problem of overpopulation in the world.

Never Build a Wall Until You Know What You Are Walling In and What You Are Walling Out

Unions? No Communication! You're lucky to know more than one-fourth of the class—but if by some fortunate you are an individual with a mind of your own, you often get a feeling of being "left out."

Reliable Audio-Visual Services

Repair on all makes Tape Recorders, Phonographs, Projectors, Amplifiers, Radio, Small Appliances. Projection Service & Rentals. Sound Recording.

Reliable Audio-Visual Services... 373 MAIN STREET, MANCHESTER. 649-2881

Go Eagles Trounce Sacred Heart, Balanced Offense Marks First Win

By EARL YOST

Much to the delight of the usual capacity crowd, East Catholic High's lightning-like, new-look basketball team opened the 1971-72 season last night with an easy 96-62 decision over Sacred Heart High of Waterbury.

Quickness was the difference at the Eagle's Nest as Coach Stan Opreidun unveiled his last year's team.

Bob Callahan (20), Pete Esca (12) and Bobby Muffs (13) to school saw for the first time a Go-Go type squad, necessitated by lack of height.

"It was a typical first game," points, rugged Bill Goran dropped in 14, nine in each half. There were 141 in the blood from his ear that had in the second eight minutes scattered his shirt and nearly covered his back. It was a fine all-around game, with a freak injury but the opening night success was anything but "We'll be running more this season," he warned, and anyone on the premises last night can attest to that.

The Eagles nearly blew the invaders back to the Brass City in the first three minutes in running up to 10-2 edge.

"We've got a lot of work ahead, especially on defense," was really concerned before the game about our lack of experience but the boys came through well. It was a team effort, a combat single out any one player," Opreidun said.

A team effort with all five starters hitting double figures with veteran sharp-shooting Ken in minute splitting the cords for 24 points, including 11 hits from the field.

Especially pleasing to the Eagle board of strategy was the fine play of sophomore starter Joe Whelan. Seconds after Kevin Tierney, East's only big man, controlled the opening tip. Whelan started his try from the side of two points and all the Eagles were off winging.

The home crowd was all at the turns, 22-9, 53-32 and 76-40.

The invading Hearts, too, are short on height. They will depend upon outside shooting by

East is now idle until one week from tonight. They have two troublemakers. St. Thomas Aquinas of New Britain visits the Eagle layover at Coach Jim Feenders were impressive in routing the young Hearts in the previous, 75-22.

East is now idle until one week from tonight. They have two troublemakers. St. Thomas Aquinas of New Britain visits the Eagle layover at Coach Jim Feenders were impressive in routing the young Hearts in the previous, 75-22.

East Catholic	Pts.	Reb.	St.
Whelan	24	11	2
Callahan	20	12	1
Muffs	13	8	1
Goran	14	10	1
Esca	12	10	1
Muffs	13	8	1
Whelan	24	11	2
Callahan	20	12	1
Muffs	13	8	1
Goran	14	10	1
Esca	12	10	1
Muffs	13	8	1
Whelan	24	11	2
Callahan	20	12	1
Muffs	13	8	1
Goran	14	10	1
Esca	12	10	1
Muffs	13	8	1
Whelan	24	11	2
Callahan	20	12	1
Muffs	13	8	1
Goran	14	10	1
Esca	12	10	1
Muffs	13	8	1
Whelan	24	11	2
Callahan	20	12	1
Muffs	13	8	1
Goran	14	10	1
Esca	12	10	1
Muffs	13	8	1
Whelan	24	11	2
Callahan	20	12	1
Muffs	13	8	1
Goran	14	10	1
Esca	12	10	1
Muffs	13	8	1
Whelan	24	11	2
Callahan	20	12	1
Muffs	13	8	1
Goran	14	10	1
Esca	12	10	1
Muffs	13	8	1
Whelan	24	11	2
Callahan	20	12	1
Muffs	13	8	1
Goran	14	10	1
Esca	12	10	1
Muffs	13	8	1
Whelan	24	11	2
Callahan	20	12	1
Muffs	13	8	1
Goran	14	10	1
Esca	12	10	1
Muffs	13	8	1
Whelan	24	11	2
Callahan	20	12	1
Muffs	13	8	1
Goran	14	10	1
Esca	12	10	1
Muffs	13	8	1
Whelan	24	11	2
Callahan	20	12	1
Muffs	13	8	1
Goran	14	10	1
Esca	12	10	1
Muffs	13	8	1
Whelan	24	11	2
Callahan	20	12	1
Muffs	13	8	1
Goran	14	10	1
Esca	12	10	1
Muffs	13	8	1
Whelan	24	11	2
Callahan	20	12	1
Muffs	13	8	1
Goran	14	10	1
Esca	12	10	1
Muffs	13	8	1
Whelan	24	11	2
Callahan	20	12	1
Muffs	13	8	1
Goran	14	10	1
Esca	12	10	1
Muffs	13	8	1
Whelan	24	11	2
Callahan	20	12	1
Muffs	13	8	1
Goran	14	10	1
Esca	12	10	1
Muffs	13	8	1
Whelan	24	11	2
Callahan	20	12	1
Muffs	13	8	1
Goran	14	10	1
Esca	12	10	1
Muffs	13	8	1
Whelan	24	11	2
Callahan	20	12	1
Muffs	13	8	1
Goran	14	10	1
Esca	12	10	1
Muffs	13	8	1
Whelan	24	11	2
Callahan	20	12	1
Muffs	13	8	1
Goran	14	10	1
Esca	12	10	1
Muffs	13	8	1
Whelan	24	11	2
Callahan	20	12	1
Muffs	13	8	1
Goran	14	10	1
Esca	12	10	1
Muffs	13	8	1
Whelan	24	11	2
Callahan	20	12	1
Muffs	13	8	1
Goran	14	10	1
Esca	12	10	1
Muffs	13	8	1
Whelan	24	11	2
Callahan	20	12	1
Muffs	13	8	1
Goran	14	10	1
Esca	12	10	1
Muffs	13	8	1
Whelan	24	11	2
Callahan	20	12	1
Muffs	13	8	1
Goran	14	10	1
Esca	12	10	1
Muffs	13	8	1
Whelan	24	11	2
Callahan	20	12	1
Muffs	13	8	1
Goran	14	10	1
Esca	12	10	1
Muffs	13	8	1
Whelan	24	11	2
Callahan	20	12	1
Muffs	13	8	1
Goran	14	10	1
Esca	12	10	1
Muffs	13	8	1
Whelan	24	11	2
Callahan	20	12	1
Muffs	13	8	1
Goran	14	10	1
Esca	12	10	1
Muffs	13	8	1
Whelan	24	11	2
Callahan	20	12	1
Muffs	13	8	1
Goran	14	10	1
Esca	12	10	1
Muffs	13	8	1
Whelan	24	11	2
Callahan	20	12	1
Muffs	13	8	1
Goran	14	10	1
Esca	12	10	1
Muffs	13	8	1
Whelan	24	11	2
Callahan	20	12	1
Muffs	13	8	1
Goran	14	10	1
Esca	12	10	1
Muffs	13	8	1
Whelan	24	11	2
Callahan	20	12	1
Muffs	13	8	1
Goran	14	10	1
Esca	12	10	1
Muffs	13	8	1
Whelan	24	11	2
Callahan	20	12	1
Muffs	13	8	1
Goran	14	10	1
Esca	12	10	1
Muffs	13	8	1
Whelan	24	11	2
Callahan	20	12	1
Muffs	13	8	1
Goran	14	10	1
Esca	12	10	1
Muffs	13	8	1
Whelan	24	11	2
Callahan	20	12	1
Muffs	13	8	1
Goran	14	10	1
Esca	12	10	1
Muffs	13	8	1
Whelan	24	11	2
Callahan	20	12	1
Muffs	13	8	1
Goran	14	10	1
Esca	12	10	1
Muffs	13	8	1
Whelan	24	11	2
Callahan	20	12	1
Muffs	13	8	1
Goran	14	10	1
Esca	12	10	1
Muffs	13	8	1
Whelan	24	11	2
Callahan	20	12	1
Muffs	13	8	1
Goran	14	10	1
Esca	12	10	1
Muffs	13	8	1
Whelan	24	11	2
Callahan	20	12	1
Muffs	13	8	1
Goran	14	10	1
Esca	12	10	1
Muffs	13	8	1
Whelan	24	11	2
Callahan	20	12	1
Muffs	13	8	1
Goran	14	10	1
Esca	12	10	1
Muffs	13	8	1
Whelan	24	11	2
Callahan	20	12	1
Muffs	13	8	1
Goran	14	10	1
Esca	12	10	1
Muffs	13	8	1
Whelan	24	11	2
Callahan	20	12	1
Muffs	13	8	1
Goran	14	10	1
Esca	12	10	1
Muffs	13	8	1
Whelan	24	11	2
Callahan	20	12	1
Muffs	13	8	1
Goran	14	10	1
Esca	12	10	1
Muffs	13	8	1
Whelan	24	11	2
Callahan	20	12	1
Muffs	13	8	1
Goran	14	10	1
Esca	12	10	1
Muffs	13	8	1
Whelan	24	11	2
Callahan	20	12	1
Muffs	13	8	1
Goran	14	10	1
Esca	12	10	1
Muffs	13	8	1
Whelan	24	11	2
Callahan	20	12	1
Muffs	13	8	1
Goran	14	10	1
Esca	12	10	1
Muffs	13	8	1
Whelan	24	11	2
Callahan	20	12	1
Muffs	13	8	1
Goran	14	10	1
Esca	12	10	1
Muffs	13	8	1
Whelan	24	11	2
Callahan	20	12	1
Muffs	13	8	1
Goran	14	10	1
Esca	12	10	1
Muffs	13	8	1
Whelan	24	11	2
Callahan	20	12	1
Muffs	13	8	1
Goran	14	10	1
Esca	12	10	1
Muffs	13	8	1
Whelan	24	11	2
Callahan	20	12	1
Muffs	13	8	1
Goran	14	10	1
Esca	12	10	1
Muffs	13	8	1
Whelan	24	11	2
Callahan	20	12	1
Muffs	13	8	1
Goran	14	10	1
Esca	12	10	1
Muffs	13	8	1
Whelan	24	11	2
Callahan	20	12	1
Muffs	13	8	1
Goran	14	10	1
Esca	12	10	1
Muffs	13	8	1
Whelan	24	11	2
Callahan	20	12	1
Muffs	13	8	1
Goran	14	10	1
Esca	12	10	1
Muffs	13	8	1
Whelan	24	11	2
Callahan	20	12	1
Muffs	13	8	1
Goran	14	10	1
Esca	12	10	1
Muffs	13	8	1
Whelan	24	11	2
Callahan	20	12	1
Muffs	13	8	1
Goran	14	10	1
Esca	12	10	1
Muffs	13	8	1
Whelan	24	11	2
Callahan	20	12	1
Muffs	13	8	1
Goran	14	10	1
Esca	12	10	1
Muffs	13	8	1
Whelan	24	11	2
Callahan	20	12	1
Muffs	13	8	1
Goran	14	10	1
Esca	12	10	1
Muffs	13	8	1
Whelan	24	11	2
Callahan	20	12	1
Muffs	13	8	1
Goran	14	10	1
Esca	12	10	1
Muffs	13	8	1
Whelan	24	11	2
Callahan	20	12	1
Muffs	13	8	1
Goran	14	10	1
Esca	12	10	1
Muffs	13	8	1
Whelan	24	11	2
Callahan	20	12	1
Muffs	13	8	1
Goran	14	10	1
Esca	12	10	1
Muffs	13	8	1
Whelan	24	11	2
Callahan	20	12	1
Muffs	13	8	1
Goran	14	10	1
Esca	12	10	1
Muffs	13	8	1
Whelan	24	11	2
Callahan	20	12	1
Muffs	13	8	1
Goran	14	10	1
Esca	12	10	1
Muffs	13	8	1
Whelan	24	11	2
Callahan	20	12	1
Muffs	13	8	1
Goran	14	10	1
Esca	12	10	1
Muffs	13	8	1
Whelan	24	11	2
Callahan	20	12	1
Muffs	13	8	1
Goran	14	10	1
Esca	12	10	1
Muffs	13	8	1
Whelan	24	11	2
Callahan	20		

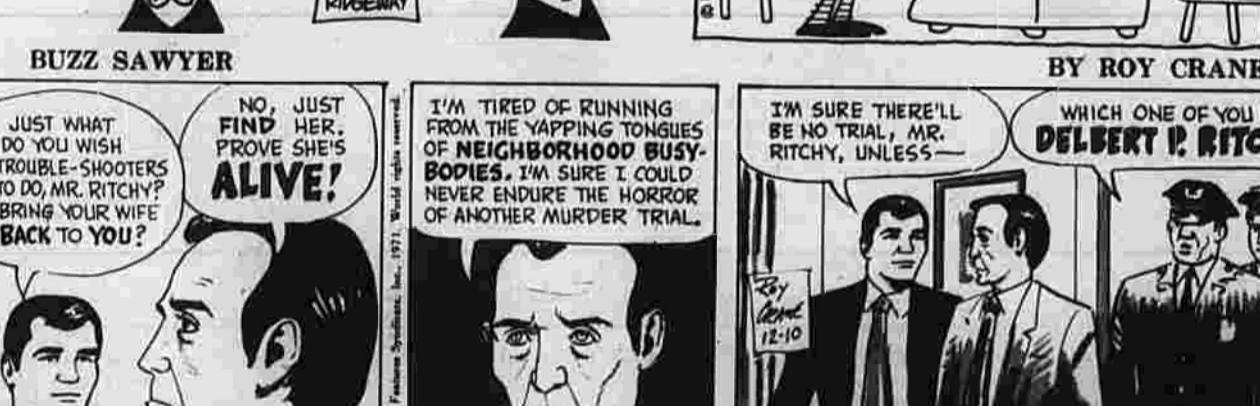
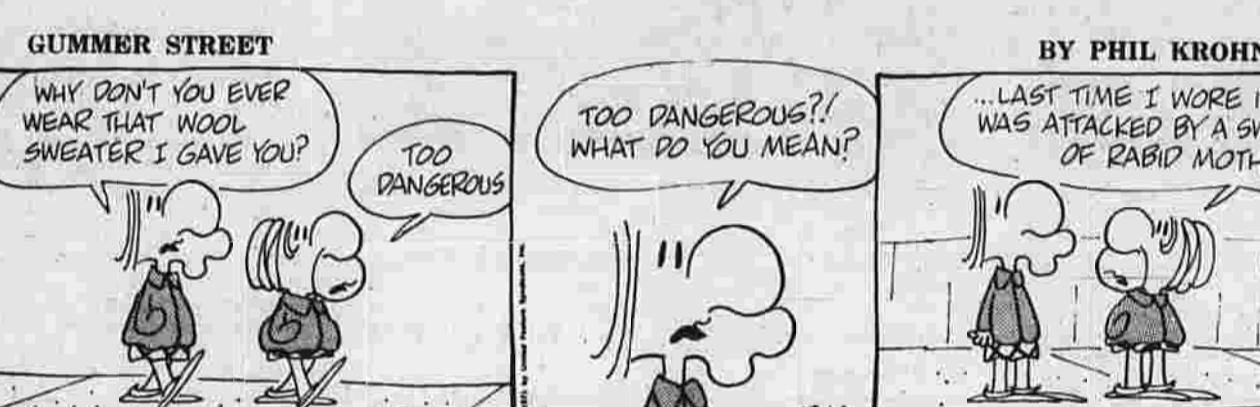

OUR BOARDING HOUSE with MAJOR HOOPLE. A cartoon strip about a boarding house.

OUT OUR WAY BY NED COCHRAN. A cartoon strip about a man's journey.

CARNIVAL BY DICK TURNER. A cartoon strip about a carnival.

SHORT RISBS BY FRANK O'NEAL. A cartoon strip about a man's life.

WINTHROP BY DICK CAVALLI. A cartoon strip about a man's life.

CAPTAIN EASY BY CROOKS & LAWRENCE. A cartoon strip about a man's life.

STEVE CANYON BY MILTON CANIFF. A cartoon strip about a man's life.

LITTLE SPORTS BY ROUSON. A cartoon strip about sports.

LITTLE SPORTS BY ROUSON. A cartoon strip about sports.

Classified Ads get the job done

CLASSIFIED ADVERTISING DEPT. HOURS 8 A.M. to 4:30 P.M. COPY CLOSING TIME FOR CLASSIFIED ADVT. 1:30 P.M. DAY BEFORE PUBLICATION. DEADLINE FOR SATURDAY AND MONDAY IS 4:30 P.M. FRIDAY.

PLEASE READ YOUR AD. Classified or "Want Ads" are taken over the phone as a convenience. The advertiser should read his ad the first time it appears and report errors in time for the next insertion.

Enclose your reply to the box in an envelope - address to the Classified M.A.N.G.E.R. Manchester Evening Herald, together with a memo listing the companies you do NOT want to see your letter.

PERSONALS. 6TH DIVISION Veterans War II. For information, Boston reunion, August 10-13, 1972.

PERSONALS. 6TH DIVISION Veterans War II. For information, Boston reunion, August 10-13, 1972.

PERSONALS. 6TH DIVISION Veterans War II. For information, Boston reunion, August 10-13, 1972.

PERSONALS. 6TH DIVISION Veterans War II. For information, Boston reunion, August 10-13, 1972.

PERSONALS. 6TH DIVISION Veterans War II. For information, Boston reunion, August 10-13, 1972.

PERSONALS. 6TH DIVISION Veterans War II. For information, Boston reunion, August 10-13, 1972.

Building Contracting 14. LEON CIESZYNSKI builder - new homes custom built, remodeling, additions, rec. rooms, garages, kitchen remodeling, bath tile, concrete work.

Automobiles For Sale 4. CHEVROLET 1967 Caprice, excellent condition, four-door hardtop, power steering, power brakes.

Trucks - Tractors 5. 1964 HOUGH pay loader, low hour trailer, back hoe, truck mounted.

Business Services 13. TIMBERLAND Tree Service - Tree removal, pruning, lots cleared. No job too big or small.

Special Services 15. PIANO Tuning by graduate of Hart College of Music, Instruments, records, tapes, music and accessories.

Roofing - Siding 16. GUTTERS and roofs, all types mechanical, electrical, etc. Estimates, 646-3399.

Roofing and Chimneys 16-A. ROOFING - Specializing in repairing roofs of all kinds, new roofs, gutters, downspouts, cleaned and repaired.

Heating and Plumbing 17. GRANTS Plumbing Service - Free estimates, plus quality work. 646-5241.

Help Wanted-Female 35. LOVABLE woman to care for 2-year old boy, my home, light housework, 647-9131.

Help Wanted-Female 35. LOVABLE woman to care for 2-year old boy, my home, light housework, 647-9131.

Help Wanted-Female 35. LOVABLE woman to care for 2-year old boy, my home, light housework, 647-9131.

Help Wanted-Female 35. LOVABLE woman to care for 2-year old boy, my home, light housework, 647-9131.

Help Wanted-Female 35. LOVABLE woman to care for 2-year old boy, my home, light housework, 647-9131.

Help Wanted-Female 35. LOVABLE woman to care for 2-year old boy, my home, light housework, 647-9131.

Help Wanted-Female 35. LOVABLE woman to care for 2-year old boy, my home, light housework, 647-9131.

Help Wanted-Female 35. LOVABLE woman to care for 2-year old boy, my home, light housework, 647-9131.

Help Wanted-Female 35. LOVABLE woman to care for 2-year old boy, my home, light housework, 647-9131.

Help Wanted-Female 35. LOVABLE woman to care for 2-year old boy, my home, light housework, 647-9131.

Help Wanted-Female 35. LOVABLE woman to care for 2-year old boy, my home, light housework, 647-9131.

Help Wanted-Female 35. LOVABLE woman to care for 2-year old boy, my home, light housework, 647-9131.

Help Wanted-Female 35. LOVABLE woman to care for 2-year old boy, my home, light housework, 647-9131.

Help Wanted-Female 35. LOVABLE woman to care for 2-year old boy, my home, light housework, 647-9131.

Help Wanted-Female 35. LOVABLE woman to care for 2-year old boy, my home, light housework, 647-9131.

Help Wanted-Female 35. LOVABLE woman to care for 2-year old boy, my home, light housework, 647-9131.

Help Wanted-Female 35. LOVABLE woman to care for 2-year old boy, my home, light housework, 647-9131.

Help Wanted-Female 35. LOVABLE woman to care for 2-year old boy, my home, light housework, 647-9131.

Help Wanted-Female 35. LOVABLE woman to care for 2-year old boy, my home, light housework, 647-9131.

CLASSIFIED ADVERTISING

CLASSIFIED ADVERTISING DEPT. HOURS
8 A.M. TO 4:30 P.M.
COPIES CLOSING TIME FOR CLASSIFIED ADVT.
1:30 P.M. DAY BEFORE PUBLICATION
Deadline for Saturday and Monday is 4:30 p.m. Friday
YOUR COOPERATION WILL BE APPRECIATED
DIAL 643-2711

Continued From Preceding Page

Household Goods 51 Musical Instruments 53

CLEAN used refrigerators, ranges, and automatic washers with guarantees. See them at E.D. Peart's Appliances, 649 Main St., 643-2371.

SEWING MACHINE - 1971 Jage, unclaimed inventory, built since 1941. Singer zig zag, originally over \$300, now only \$45.80. Sing Tech and Sew, 406 Main St., 643-2371.

GAS stove, 30", good condition, \$85; GE apartment size refrigerator, aluminum storm door, 32x38, 36x50. Call 643-2465, 643-1442.

30" GE stove, good condition, \$80; 646-1860.

JOHN buys and sells used furniture, appliances, 479 Middle East, 643-2371, Wednesdays, Thursdays, Fridays, until 9 p.m., 646-8770.

FOUR-PIECE sectional, with built-in sofa, \$210. Foxmire coffee table, \$23. Two table lamps, one floor lamp, \$35. Also miscellaneous items. Phone 646-8777.

SEWING Machine 1972 push button zig zag. Make button holes, hems, monograms, sew buttons, etc. Only \$49.50. Save up to 50% cent on all famous City Sewing Center, 296 Main St., Hartford, 522-9474.

FRIGIDAIRE clothes dryer, good operating condition, \$35-62-942.

GENERAL Electric refrigerator with freezer above, full size, pink. Also Tappan electric range and double oven with storage below. Excellent condition. Entire kitchen on redone and must sell. First reasonable offer will be accepted. Call 646-8979.

KENMORE electric clothes dryer, 22 lbs. Excellent condition. Call 646-1178 after 5 p.m.

KITCHEN table, six chairs, Barcolunger, mahogany color. Set table with two tables. Call 646-8135.

DISHWASHER, General Electric, convertible. Excellent condition. 1160, Phone 646-2321.

SOLID Maple double bed, chest, mirror, George Washington double bedspread, antique vase. Reasonable. Phone 646-7868.

Wanted - To Buy 58

HOUSEHOLD items - Antiques, bric-a-brac, locks, frames, glassware. We buy estates. Village Peddler, 449 Acton, 420 Lake St., Bolton, 649-2347.

WANTED - antique furniture, bric-a-brac, paintings, or other antique items. Any quantity. The Harrisons, 643-8709, 195 Oakland Street.

ROOFS/Without Board 59

GENELEMEN only, over 21, central location, free parking, kitchen privileges. References and security requested. 643-2960 for appointment.

A FEW rooms available. Week-end party house. Motor Lodge, exit 94, Off Route 44, near exit to Howard Johnson's. Phone 646-4725.

ROOM for rent, centrally located. Private entrance. Ample parking. Phone 649-8271.

FURNISHED room for gentleman. Excellent location, parking. Call 646-8774, 646-7864.

NORTH END - furnished room for rent, parking, 58 Strickland St.

THE THOMPSON House - Cottage style, central location, large, pleasantly furnished rooms. Parking. Call 646-2323 for overnight and permanent guest rates.

LARGE ROOM - Television available. On bus line, parking. Phone 646-8271.

NICE room in private home, complete house privileges. Phone 643-8272.

CLEAN, heated furnished room for working man. Central. Call 646-8143.

FURNISHED light housekeeping room for working lady. Second floor. Inquire 109 Foster St. or 646-8288.

LARGE furnished housekeeping room, all utilities, employed person, no children, pets. Parking. 772 Main St.

QUIET furnished room for gentleman, good location, linens, and parking. 643-4248.

ROOM and board with family in Coventry for young working female. Call 742-9486 after 5 p.m.

LARGE ROOM, nicely furnished, stove, refrigerator, linens provided. 801 Main St., 646-8502.

PURNISHED room in country, \$50 per month. Call 742-6181.

BERRY'S WORLD

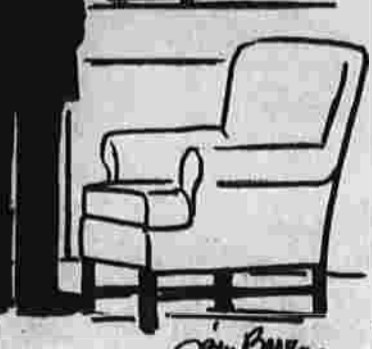

"I could certainly use his counsel now—you know, for a centennial celebration game plan in '76."

Antiques 56

LOOKING for anything in real estate, furniture, appliances, home, multiple listings, no real estate, fully carpeted, all appliances, 1 1/2 baths, full basement with laundry hookups, private patio off dining room, on hillside, near schools, shopping, churches (closest thing to private home) \$215. Call 644-3511.

MANCHESTER - 5 room apartment, cold flat couple with small baby or older couple, full bath, must redecorate. \$45 per month. J. D. Real Estate, 643-8779.

THREE - room unfurnished apartment. Pleasant, convenient suburban location. Storage, refrigerator, utilities, basement. Working adults. 646-3880.

FOUR - room apartment, large room, full size kitchen, lots of cabinets, completely tiled bathroom, heat, hot water, self-cleaning stove, refrigerator, freezer, gas, laundry facilities. 646-8484.

THREE - room apartment, second floor, central location, parking, \$128 per month plus one month security rent. 646-9783 or 749-0169.

MANCHESTER - 5 room apartment, 2 1/2 bedrooms, 2 baths, parking, \$145 per month. 646-8282.

MANCHESTER - Four room, first floor, heat, hot water, stove, refrigerator, laundry hookups in basement, garage. \$170. Adults, no pets. 643-7355.

THREE - room apartment, heated, garage available immediately. 646-4922.

NEW 2-bedroom duplex, walk-to-wall carpeting, all modern appliances, 1 1/2 baths, full private basement with washer and dryer hook-up, close to schools and shopping, 2-family privacy. Walk to 2 children. \$230 monthly. Paul W. Dougan, Realtor, 646-4335 or 646-1021.

DELUXE 3-bedroom apartment, walk-to-wall carpeting, complete appliances, 2 air conditioners plus free disposal, bath, glass sliding doors, onto patio, \$220 per month. Robert D. Murdoch, Realtor, 646-2922.

ENJOY the privacy of your own house and the convenience of apartment living at the same time. Our 2-bedroom Town House has 1200 sq. ft. of living space in addition to your bedroom, carpet, balcony and terrace. We have gas cooking, gas heat and free air conditioning. No extra charges. Northwood Hills Houses at intersection of Woodland and Hillside Sts., Manchester. Office on premises. Call 649-8786.

LARGE heated three-bedroom apartment, second floor. Appliances, centrally located, security. M.H. Palmer, 643-4231, Gertrude Higgins, 646-0533.

HEATED two-bedroom apartment, also one bedroom, security, \$150 plus security. M.H. Palmer, 643-4231, Gertrude Higgins, 646-0533.

PURNISHED room in country, \$50 per month. Call 742-6181.

THURSTON Apartments
149 HILLARD ST.
Three rooms, fully carpeted, new appliances, including electric, generous closets, hot water, parking, full basement, near shopping, a d churches, \$175 per month. Call 646-8779.

Retainer Realtor, 646-9044

Business Locations 64

APPROXIMATELY 15,000 square feet for lease on second floor of building under construction, corner Main and No. Main, Manchester. Agency Realtor, 649-2413.

TALCOTTVILLE - 29 Main St., 4 rooms, first floor, range, refrigerator, gas, electric, heat and hot water furnished. \$195 per month. Call Peterman Realtor, 646-9404.

ANOVER - Furnished 3-room apartment in country, \$120 monthly, utilities included. Call 742-8181.

TALCOTTVILLE - 29 Main St., 4 rooms, first floor, range, refrigerator, gas, electric, heat and hot water furnished. \$195 per month. Call Peterman Realtor, 646-9404.

Wanted To Rent 68

WANTED - Shop, small with overhead doors, in Manchester. Call 872-6947.

GARAGE wanted with electricity. Manchester, Bolton area. Will pay \$20 to \$25 per month. Answer after 5:30 p.m., 646-4386.

Investment Property For Sale 70-A

ROCKVILLE - Well kept four-family house. Good income. Central location. \$44,500. For further information call 646-9678.

THREE - room corner office building, gas and electric. Main and Hillside. 805 Main St. Phone 646-8486.

LARGE, new office space available, air conditioning, building under construction, parking, 182 West Middle Trk., 646-2098.

FIVE - room apartment offices combination, heat, hot water, private bath, air-conditioning, carpeting, ground floor location, parking. Apply Marlowe, 887 Main St., 646-2371.

ANY RETAIL or wholesale business needing display and storage facilities will benefit from East Highway location adjoining Manchester, minutes from East Hartford via I-84, excellent stores, near shopping, a d churches, \$175 per month. Call 646-8779.

COMMERCIAL place for lease or sale 461 Main St., next to post office. Excellent business location with building. Call 646-2428, 9-5.

Out of Town 66

ROCKVILLE - Newly decorated five-room, two-bedroom duplex, full bath, two-car garage, hot water, stove, refrigerator optional. \$198 per month. One month security. 646-4922.

HERRON - Country living, children welcome, 20 minutes from Hartford. Located at second floor, central location, parking. Included Free Heat and hot water, master TV antenna, hook-up, parking, stove and refrigerator, cellular stove. All appliances more, only \$180 monthly. Call today, 646-2871 or 646-8282.

UNIT apartment, good income, call for details.

EAST CENTER St. Large 10-room home may be used for home or office, large lot with parking. Immediate occupancy. Evelyn Carter, 649-8774, Northside Realty, 646-7907.

REDWOOD Farms - Large country raised Ranch. Four bedrooms, three baths, family room with fireplace and patio, den, hobby room, or in-law suite. Merritt Agency, 646-1180.

TEN - room contemporary brick Cape with 3-room studio apartment or in-law suite. 1 1/2 acres of land with a view, redwood, stone walls, and masonry windows. 646-9000.

CAPE - 8 rooms and enclosed porch, 2 baths, 2-car garage. \$29,900.

WE NEED LISTINGS NOW! "Thinking of selling your property?" Call TODAY!

PHILBRICK AGENCY REALTORS 646-4200

MANCHESTER - West Vernon St., 8-room Executive Raised Ranch, acre tree lot, owner transferred. Offers considered. Low 400. Frechette Realtors, 647-9929.

QUALITY built aluminum sided Ranch in one of Manchester's best areas. One look will convince you this is truly outstanding value at \$22,900. Call today. Frechette Agency, Realtors, 646-2813.

MANCHESTER - Immediate occupancy, 3-bedroom over 2 1/2 bath, two-car garage, fireplace in living room, screened porch. Large wooded lot. Call today. Frechette Agency, Realtors, 646-2813.

CARTER ST. - Custom ranch, 2 fireplaces, plaster walls, 2 full baths, 2-car garage. Large treed lot, priced to sell at \$29,900. Frechette Realtors, 647-9929.

WARANOCKE - One of Manchester's finer residential areas. Seven-room Cape in excellent condition. 1,223-6400. Send \$100 for the new FREE FASHION filled with design and style. FREE Pattern Coupon.

Wanted To Rent 68

MANCHESTER - West Vernon St., 8-room Executive Raised Ranch, acre tree lot, owner transferred. Offers considered. Low 400. Frechette Realtors, 647-9929.

QUALITY built aluminum sided Ranch in one of Manchester's best areas. One look will convince you this is truly outstanding value at \$22,900. Call today. Frechette Agency, Realtors, 646-2813.

MANCHESTER - Immediate occupancy, 3-bedroom over 2 1/2 bath, two-car garage, fireplace in living room, screened porch. Large wooded lot. Call today. Frechette Agency, Realtors, 646-2813.

CARTER ST. - Custom ranch, 2 fireplaces, plaster walls, 2 full baths, 2-car garage. Large treed lot, priced to sell at \$29,900. Frechette Realtors, 647-9929.

WARANOCKE - One of Manchester's finer residential areas. Seven-room Cape in excellent condition. 1,223-6400. Send \$100 for the new FREE FASHION filled with design and style. FREE Pattern Coupon.

PHILBRICK AGENCY REALTORS 646-4200

MANCHESTER - Big IDEAS! Come see this eight-room Contemporary executive Raised Ranch in Rockledge. Maintenance free! For early viewing, call John McLaughlin for appointment.

B & W •••

BARROWS AND WALLACE CO.
Manchester Parkade
Manchester Parkade
646-8306

328,500 - OFF EAST CENTER St., 8 spacious rooms and bath on first floor, aluminum siding, basement garage plus 3 additional rooms and bath second floor, 27' lot, Hutchins Agency, 646-5324.

PITKIN - Porter St. area. 5-year old aluminum sided colonial living room, living room with fireplace, 12c21 master bedroom, fully air-conditioned. Immaculate condition. Beautifully landscaped grounds.

ELWOOD Rd. - Gracious 8-room Colonial. Living room, dining room, all rooms large, airy and bright, excellent neighborhood.

CAPE - 12x24 living room, full living room, dining room, fireplace, 1 1/2 baths, private yard, excellent neighborhood.

BZOME large Colonial in excellent condition, first floor family room, 2-car garage, 3 bedrooms, full bath, building lot, good investment.

CAPE - 7 rooms, first floor family room, modern kitchen with dishwasher, central heating and air conditioning. \$24,900.

6-Room OLDER HOME in good condition. 2-car garage, central heating and air conditioning. \$24,900.

ONE-BEDROOM house for working married couple. Central location. Call 646-8979.

Out of Town 66

ROCKVILLE - Newly decorated five-room, two-bedroom duplex, full bath, two-car garage, hot water, stove, refrigerator optional. \$198 per month. One month security. 646-4922.

HERRON - Country living, children welcome, 20 minutes from Hartford. Located at second floor, central location, parking. Included Free Heat and hot water, master TV antenna, hook-up, parking, stove and refrigerator, cellular stove. All appliances more, only \$180 monthly. Call today, 646-2871 or 646-8282.

UNIT apartment, good income, call for details.

EAST CENTER St. Large 10-room home may be used for home or office, large lot with parking. Immediate occupancy. Evelyn Carter, 649-8774, Northside Realty, 646-7907.

REDWOOD Farms - Large country raised Ranch. Four bedrooms, three baths, family room with fireplace and patio, den, hobby room, or in-law suite. Merritt Agency, 646-1180.

TEN - room contemporary brick Cape with 3-room studio apartment or in-law suite. 1 1/2 acres of land with a view, redwood, stone walls, and masonry windows. 646-9000.

CAPE - 8 rooms and enclosed porch, 2 baths, 2-car garage. \$29,900.

WE NEED LISTINGS NOW! "Thinking of selling your property?" Call TODAY!

PHILBRICK AGENCY REALTORS 646-4200

MANCHESTER - Big IDEAS! Come see this eight-room Contemporary executive Raised Ranch in Rockledge. Maintenance free! For early viewing, call John McLaughlin for appointment.

B & W •••

BARROWS AND WALLACE CO.
Manchester Parkade
Manchester Parkade
646-8306

328,500 - OFF EAST CENTER St., 8 spacious rooms and bath on first floor, aluminum siding, basement garage plus 3 additional rooms and bath second floor, 27' lot, Hutchins Agency, 646-5324.

PITKIN - Porter St. area. 5-year old aluminum sided colonial living room, living room with fireplace, 12c21 master bedroom, fully air-conditioned. Immaculate condition. Beautifully landscaped grounds.

ELWOOD Rd. - Gracious 8-room Colonial. Living room, dining room, all rooms large, airy and bright, excellent neighborhood.

CAPE - 12x24 living room, full living room, dining room, fireplace, 1 1/2 baths, private yard, excellent neighborhood.

BZOME large Colonial in excellent condition, first floor family room, 2-car garage, 3 bedrooms, full bath, building lot, good investment.

CAPE - 7 rooms, first floor family room, modern kitchen with dishwasher, central heating and air conditioning. \$24,900.

6-Room OLDER HOME in good condition. 2-car garage, central heating and air conditioning. \$24,900.

ONE-BEDROOM house for working married couple. Central location. Call 646-8979.

Out of Town 66

ROCKVILLE - Newly decorated five-room, two-bedroom duplex, full bath, two-car garage, hot water, stove, refrigerator optional. \$198 per month. One month security. 646-4922.

HERRON - Country living, children welcome, 20 minutes from Hartford. Located at second floor, central location, parking. Included Free Heat and hot water, master TV antenna, hook-up, parking, stove and refrigerator, cellular stove. All appliances more, only \$180 monthly. Call today, 646-2871 or 646-8282.

UNIT apartment, good income, call for details.

EAST CENTER St. Large 10-room home may be used for home or office, large lot with parking. Immediate occupancy. Evelyn Carter, 649-8774, Northside Realty, 646-7907.

REDWOOD Farms - Large country raised Ranch. Four bedrooms, three baths, family room with fireplace and patio, den, hobby room, or in-law suite. Merritt Agency, 646-1180.

TEN - room contemporary brick Cape with 3-room studio apartment or in-law suite. 1 1/2 acres of land with a view, redwood, stone walls, and masonry windows. 646-9000.

CAPE - 8 rooms and enclosed porch, 2 baths, 2-car garage. \$29,900.

WE NEED LISTINGS NOW! "Thinking of selling your property?" Call TODAY!

PHILBRICK AGENCY REALTORS 646-4200

MANCHESTER - Big IDEAS! Come see this eight-room Contemporary executive Raised Ranch in Rockledge. Maintenance free! For early viewing, call John McLaughlin for appointment.

B & W •••

BARROWS AND WALLACE CO.
Manchester Parkade
Manchester Parkade
646-8306

328,500 - OFF EAST CENTER St., 8 spacious rooms and bath on first floor, aluminum siding, basement garage plus 3 additional rooms and bath second floor, 27' lot, Hutchins Agency, 646-5324.

PITKIN - Porter St. area. 5-year old aluminum sided colonial living room, living room with fireplace, 12c21 master bedroom, fully air-conditioned. Immaculate condition. Beautifully landscaped grounds.

ELWOOD Rd. - Gracious 8-room Colonial. Living room, dining room, all rooms large, airy and bright, excellent neighborhood.

CAPE - 12x24 living room, full living room, dining room, fireplace, 1 1/2 baths, private yard, excellent neighborhood.

BZOME large Colonial in excellent condition, first floor family room, 2-car garage, 3 bedrooms, full bath, building lot, good investment.

CAPE - 7 rooms, first floor family room, modern kitchen with dishwasher, central heating and air conditioning. \$24,900.

6-Room OLDER HOME in good condition. 2-car garage, central heating and air conditioning. \$24,900.

ONE-BEDROOM house for working married couple. Central location. Call 646-8979.

Out of Town 66

ROCKVILLE - Newly decorated five-room, two-bedroom duplex, full bath, two-car garage, hot water, stove, refrigerator optional. \$198 per month. One month security. 646-4922.

HERRON - Country living, children welcome, 20 minutes from Hartford. Located at second floor, central location, parking. Included Free Heat and hot water, master TV antenna, hook-up, parking, stove and refrigerator, cellular stove. All appliances more, only \$180 monthly. Call today, 646-2871 or 646-8282.

UNIT apartment, good income, call for details.

EAST CENTER St. Large 10-room home may be used for home or office, large lot with parking. Immediate occupancy. Evelyn Carter, 649-8774, Northside Realty, 646-7907.

REDWOOD Farms - Large country raised Ranch. Four bedrooms, three baths, family room with fireplace and patio, den, hobby room, or in-law suite. Merritt Agency, 646-1180.

TEN - room contemporary brick Cape with 3-room studio apartment or in-law suite. 1 1/2 acres of land with a view, redwood, stone walls, and masonry windows. 646-9000.

CAPE - 8 rooms and enclosed porch, 2 baths, 2-car garage. \$29,900.

WE NEED LISTINGS NOW! "Thinking of selling your property?" Call TODAY!

PHILBRICK AGENCY REALTORS 646-4200

MANCHESTER - Big IDEAS! Come see this eight-room Contemporary executive Raised Ranch in Rockledge. Maintenance free! For early viewing, call John McLaughlin for appointment.

B & W •••

BARROWS AND WALLACE CO.
Manchester Parkade
Manchester Parkade
646-8306

328,500 - OFF EAST CENTER St., 8 spacious rooms and bath on first floor, aluminum siding, basement garage plus 3 additional rooms and bath second floor, 27' lot, Hutchins Agency, 646-5324.

PITKIN - Porter St. area. 5-year old aluminum sided colonial living room, living room with fireplace, 12c21 master bedroom, fully air-conditioned. Immaculate condition. Beautifully landscaped grounds.

ELWOOD Rd. - Gracious 8-room Colonial. Living room, dining room, all rooms large, airy and bright, excellent neighborhood.

CAPE - 12x24 living room, full living room, dining room, fireplace, 1 1/2 baths, private yard, excellent neighborhood.

BZOME large Colonial in excellent condition, first floor family room, 2-car garage, 3 bedrooms, full bath, building lot, good investment.

CAPE - 7 rooms, first floor family room, modern kitchen with dishwasher, central heating and air conditioning. \$24,900.

6-Room OLDER HOME in good condition. 2-car garage, central heating and air conditioning. \$24,900.

ONE-BEDROOM house for working married couple. Central location. Call 646-8979.

Out of Town 66

ROCKVILLE - Newly decorated five-room, two-bedroom duplex, full bath, two-car garage, hot water, stove, refrigerator optional. \$198 per month. One month security. 646-4922.

HERRON - Country living, children welcome, 20 minutes from Hartford. Located at second floor, central location, parking. Included Free Heat and hot water, master TV antenna, hook-up, parking, stove and refrigerator, cellular stove. All appliances more, only \$180 monthly. Call today, 646-2871 or 646-8282.

UNIT apartment, good income, call for details.

EAST CENTER St. Large 10-room home may be used for home or office, large lot with parking. Immediate occupancy. Evelyn Carter, 649-8774, Northside Realty, 646-7907.

REDWOOD Farms - Large country raised Ranch. Four bedrooms, three baths, family room with fireplace and patio, den, hobby room, or in-law suite. Merritt Agency, 646-1180.

TEN - room contemporary brick Cape with 3-room studio apartment or in-law suite. 1 1/2 acres of land with a view, redwood, stone walls, and masonry windows. 646-9000.

CAPE - 8 rooms and enclosed porch, 2 baths, 2-car garage. \$29,900.

WE NEED LISTINGS NOW! "Thinking of selling your property?" Call TODAY!

PHILBRICK AGENCY REALTORS 646-4200

MANCHESTER - Big IDEAS! Come see this eight-room Contemporary executive Raised Ranch in Rockledge. Maintenance free! For early viewing, call John McLaughlin for appointment.

B & W •••

BARROWS AND WALLACE CO.
Manchester Parkade
Manchester Parkade
646-8306

328,500 - OFF EAST CENTER St., 8 spacious rooms and bath on first floor, aluminum siding, basement garage plus 3 additional rooms and bath second floor, 27' lot, Hutchins Agency, 646-5324.

PITKIN - Porter St. area. 5-year old aluminum sided colonial living room, living room with fireplace, 12c21 master bedroom, fully air-conditioned. Immaculate condition. Beautifully landscaped grounds.

ELWOOD Rd. - Gracious 8-room Colonial. Living room, dining room, all rooms large, airy and bright, excellent neighborhood.

CAPE - 12x24 living room, full living room, dining room, fireplace, 1 1/2 baths, private yard, excellent neighborhood.

BZOME large Colonial in excellent condition, first floor family room, 2-car garage, 3 bedrooms, full bath, building lot, good investment.

CAPE - 7 rooms, first floor family room, modern kitchen with dishwasher, central heating and air conditioning. \$24,900.

6-Room OLDER HOME in good condition. 2-car garage, central heating and air conditioning. \$24,900.

ONE-BEDROOM house for working married couple. Central location. Call 646-8979.

Out of Town 66

ROCKVILLE - Newly decorated five-room, two-bedroom duplex, full bath, two-car garage, hot water, stove, refrigerator optional. \$198 per month. One month security. 646-4922.

HERRON - Country living, children welcome, 20 minutes from Hartford. Located at second floor, central location, parking. Included Free Heat and hot water, master TV antenna, hook-up, parking, stove and refrigerator, cellular stove. All appliances more, only \$180 monthly. Call today, 646-2871 or 646-8282.

UNIT apartment, good income, call for details.

EAST CENTER St. Large 10-room home may be used for home or office, large lot with parking. Immediate occupancy. Evelyn Carter, 649-8774, Northside Realty, 646-7907.

REDWOOD Farms - Large country raised Ranch. Four bedrooms, three baths, family room with fireplace and patio, den, hobby room, or in-law suite. Merritt Agency, 646-1180.

TEN - room contemporary brick Cape with 3-room studio apartment or in-law suite. 1 1/2 acres of land with a view, redwood, stone walls, and masonry windows. 646-9000.

CAPE - 8 rooms and enclosed porch, 2 baths, 2-car garage. \$29,900.

WE NEED LISTINGS NOW! "Thinking of selling your property?" Call TODAY!

PHILBRICK AGENCY REALTORS 646-4200

MANCHESTER - Big IDEAS! Come see this eight-room Contemporary executive Raised Ranch in Rockledge. Maintenance free! For early viewing, call John McLaughlin for appointment.

B & W •••

BARROWS AND WALLACE CO.
Manchester Parkade
Manchester Parkade
646-8306

328,500 - OFF EAST CENTER St., 8 spacious rooms and bath on first floor, aluminum siding, basement garage plus 3 additional rooms and bath second floor, 27' lot, Hutchins Agency, 646-5324.

PITKIN - Porter St. area. 5-year old aluminum sided colonial living room, living room with fireplace, 12c21 master bedroom, fully air-conditioned. Immaculate condition. Beautifully landscaped grounds.

ELWOOD Rd. - Gracious 8-room Colonial. Living room, dining room, all rooms large, airy and bright, excellent neighborhood.

CAPE - 12x24 living room, full living room, dining room, fireplace, 1 1/2 baths, private yard, excellent neighborhood.

BZOME large Colonial in excellent condition, first floor family room, 2-car garage, 3 bedrooms, full bath, building lot, good investment.

CAPE - 7 rooms, first floor family room, modern kitchen with dishwasher, central heating and air conditioning. \$24,900.

6-Room OLDER HOME in good condition. 2-car garage, central heating and air conditioning. \$24,900.

ONE-BEDROOM house for working married couple. Central location. Call 646-8979.

Out of Town 66

ROCKVILLE - Newly decorated five-room, two-bedroom duplex, full bath, two-car garage, hot water, stove, refrigerator optional. \$198 per month. One month security. 646-4922.

HERRON - Country living, children welcome, 20 minutes from Hartford. Located at second floor, central location, parking. Included Free Heat and hot water, master TV antenna, hook-up, parking, stove and refrigerator, cellular stove. All appliances more, only \$180 monthly. Call today, 646-2871 or 646-8282.

UNIT apartment, good income, call for details.

EAST CENTER St. Large 10-room home may be used for home or office, large lot with parking. Immediate occupancy. Evelyn Carter, 649-8774, Northside Realty, 646-7907.

REDWOOD Farms - Large country raised Ranch. Four bedrooms, three baths, family room with fireplace and patio, den, hobby room, or in-law suite. Merritt Agency, 646-1180.

TEN - room contemporary brick Cape with 3-room studio apartment or in-law suite. 1 1/2 acres of land with a view, redwood, stone walls, and masonry windows. 646-9000.

CAPE - 8 rooms and enclosed porch, 2 baths, 2-car garage. \$29,900.

WE NEED LISTINGS NOW! "Thinking of selling your property?" Call TODAY!

PHILBRICK AGENCY REALTORS 646-4200

MANCHESTER - Big IDEAS! Come see this eight-room Contemporary executive Raised Ranch in Rockledge. Maintenance free! For early viewing, call John McLaughlin for appointment.

B & W •••

BARROWS AND WALLACE CO.
Manchester Parkade
Manchester Parkade
646-8306

328,500 - OFF EAST CENTER St., 8 spacious rooms and bath on first floor, aluminum siding, basement garage plus 3 additional rooms and bath second floor, 27' lot, Hutchins Agency, 646-5324.

PITKIN - Porter St. area. 5-year old aluminum sided colonial living room, living room with fireplace, 12c21 master bedroom, fully air-conditioned. Immaculate condition. Beautifully landscaped grounds.

ELWOOD Rd. - Gracious 8-room Colonial. Living room, dining room, all rooms large, airy and bright, excellent neighborhood.

CAPE - 12x24 living room, full living room, dining room, fireplace, 1 1/2 baths, private yard, excellent neighborhood.

BZOME large Colonial in excellent condition, first floor family room, 2-car garage, 3 bedrooms, full bath, building lot, good investment.

CAPE - 7 rooms, first floor family room, modern kitchen with dishwasher, central heating and air conditioning. \$24,900.

6-Room OLDER HOME in good condition. 2-car garage, central heating and air conditioning. \$24,900.

ONE-BEDROOM house for working married couple. Central location. Call 646-8979.

Out of Town 66

ROCKVILLE - Newly decorated five-room, two-bedroom duplex, full bath, two-car garage, hot water, stove, refrigerator optional. \$198 per month. One month security. 646-4922.

HERRON - Country living, children welcome, 20 minutes from Hartford. Located at second floor, central location, parking. Included Free Heat and hot water, master TV antenna, hook-up, parking, stove and refrigerator, cellular stove. All appliances more, only \$180 monthly. Call today, 646-2871 or 646-8282.

UNIT apartment, good income, call for details.

EAST CENTER St. Large 10-room home may be used for home or office, large lot with parking. Immediate occupancy. Evelyn Carter, 649-8774, Northside Realty, 646-7907.

REDWOOD Farms - Large country raised Ranch. Four bedrooms, three baths, family room with fireplace and patio, den, hobby room, or in-law suite. Merritt Agency, 646-1180.

TEN - room contemporary brick Cape with 3-room studio apartment or in-law suite. 1 1/2 acres of land with a view, redwood, stone walls, and masonry windows. 646-9000.

CAPE - 8 rooms and enclosed porch, 2 baths, 2-car garage. \$29,900.

WE NEED LISTINGS NOW! "Thinking of selling your property?" Call TODAY!

PHILBRICK AGENCY REALTORS 646-4200

MANCHESTER - Big IDEAS! Come see this eight-room Contemporary executive Raised Ranch in Rockledge. Maintenance free! For early viewing, call John McLaughlin for appointment.

B & W •••

BARROWS AND WALLACE CO.
Manchester Parkade
Manchester Parkade
646-8306

328,500 - OFF EAST CENTER St., 8 spacious rooms and bath on first floor, aluminum siding, basement garage plus 3 additional rooms and bath second floor, 27' lot, Hutchins Agency, 646-5324.

PITKIN - Porter St. area. 5-year old aluminum sided colonial living room, living room with fireplace, 12c21 master bedroom, fully air-conditioned. Immaculate condition. Beautifully landscaped grounds.

ELWOOD Rd. - Gracious 8-room Colonial. Living room, dining room, all rooms large, airy and bright, excellent neighborhood.

CAPE - 12x24 living room, full living room, dining room, fireplace, 1 1/2 baths, private yard, excellent neighborhood.

BZOME large Colonial in excellent condition, first floor family room, 2-car garage, 3 bedrooms, full bath, building lot, good investment.

CAPE - 7 rooms, first floor family room, modern kitchen with dishwasher, central heating and air conditioning. \$24,900.

6-Room OLDER HOME in good condition. 2-car garage, central heating and air conditioning. \$24,900.

ONE-BEDROOM house for working married couple. Central location. Call 646-8979.

Out of Town 66

ROCKVILLE - Newly decorated five-room, two-bedroom duplex, full bath, two-car garage, hot water, stove, refrigerator optional. \$198 per month. One month security. 646-4922.

HERRON - Country living, children welcome, 20 minutes from Hartford. Located at second floor, central location, parking. Included Free Heat and hot water, master TV antenna, hook-up, parking, stove and refrigerator, cellular stove. All appliances more, only \$180 monthly. Call today, 646-2871 or 646-8282.

UNIT apartment, good income, call for details.

EAST CENTER St. Large 10-room home may be used for home or office, large lot with parking. Immediate occupancy. Evelyn Carter, 649-8774, Northside Realty, 646-7907.

REDWOOD Farms - Large country raised Ranch. Four bedrooms, three baths, family room with fireplace and patio, den, hobby room, or in-law suite. Merritt Agency, 646-1180.

TEN</

